ZEPPELIN CRIPPLED

WARSHIPS READY TO RUSH HELP

PITT MEETS W. VA.

SPORT FINAL

THE WEATHER Light showers and colder tonight; Sunday cloudy and colder.

Pittsburgh Sun-Telegraph

VOL. 3—NO. 73 ★ SATURDAY, OCTOBER 13, 1928 ★ THREE CENTS

Today

Another Ride.
She Forgot to Duck.
Above Drugs and Science.
Zeppelin Due Sunday.

By ARTHUR BRISBANE

(Copyright, 1928.)

MORE bootleg-hijacker-racketeer killings in New York. So many that Chicago takes second place, and killings become routine news.

"Silk Shirt" John Hennessey, last to be "taken for a ride," was shot only three times. The man killed before him in Brooklyn had nine bullets in his body.

Detectives say that "Silk Shirt" knew too much.

"GUESS I forgot to duck." Those were the last words of Miss Bessie Poole, dancer in one of New York's night clubs. She died a little later, having, according to Miss Lillian Lorraine, suffered much pain previously.

New York's district attorney says the young lady had been beaten by Mr. Tommy Guinan, brother of Texas Guinan, as the result of her neglect "to duck." Anyhow, she is dead.

EVENTUALLY, perhaps, something will be done about bootlegging resorts in which young ladies that forget to duck are apt to be killed by beatings and alcoholism combined.

Psycho-analysis gentlemen ought to investigate customers of such institutions.

Miss Texas Guinan psycho-analyzed them long ago and greets each one, most appropriately, as he enters, with, "Hello, Sucker."

MRS. AUGUSTA E. STETSON, one of Mrs. Mary Baker Eddy's first students and disciples, died yesterday. She had predicted that she would live forever, and doubtless lived longer because she really believed it.

Mrs. Stetson was a woman of strong character and original ideas.

She established the first Christian Science Church in New York City, appropriately selecting an apartment above a drug store, and taking as her motto, "Science and Mind Above Drugs."

Death, however, is more powerful than drugs or "science," and must be obeyed when he beckons.

COMPELLED to change his route by heavy winds, Dr. Eckener, captain of the giant Zeppelin, expects to arrive here on Sunday after a trip of 6,300 miles. Already Americans are taking passage for the return journey.

Air travel across the ocean is actually beginning, although in an uncertain way, as when early American railroads advertised that trains would start, "weather permitting."

SOMETHING new in modern surgery.

Dr. Robert Meals, young surgeon of Hollywood, thought that shock after surgical operation is caused by anesthetics, not by the operation.

To test his theory he removed his own appendix, lying on the operating table propped up, asking the assistance of a brother surgeon only in locating the appendix and removing adhesions.

A fine display of self-control and "courage."

Local anesthesia was employed, but could not prevent internal pain.

THIS operation again raises the question, "What IS courage?"

It reminds us that not long ago, before anesthetics were used, all operations were accompanied by terrible pain.

The clergy said it was a shame to use anesthetics, because it defeated the will of God, who desired His creatures to suffer. That opinion has been abandoned.

HENRY FORD, who went flying with Lindbergh will sail with Eckener, captain of the giant dirigible soon to land here.

It was at Eckener's suggestion that Henry Ford built the mooring mast on his Dearborn airport.

KILLING, intentionally, with bootleg whisky is new.

Morris Cohen, junk dealer, 22 years old, is sentenced to life imprisonment for murdering Hyman Friedman with poisoned liquor.

Friedman's son was Cohen's "rival in love," so Cohen left poisoned whisky in the rival's automobile. The rival's father drank it and died.

ATHENS reports a violent earthquake in the city of Corinth, often shaken by earthquakes before.

Mr. Patterson, real estate man of Sea Girt, N. J., found in the rear seat of his automobile a neat package containing a human hand cut off at the wrist, with the inscription "M. K. K. You are next. Blackhand."

Because that is new it will interest people that will pay little attention to a far away Corinth earthquake.

PANTHERS OPPOSE W. VA. HERE

Downtown Pittsburgh took on the appearance of a typical college town this afternoon as thousands of loyal West Virginia supporters arrived in automobiles, trains, busses and other conveyances for the annual Mountaineer-Panther football battle at the Stadium.

Hours before the game was scheduled to start, hotel lobbies in the downtown district were packed to capacity as the followers of the Mountaineers discussed the chances of their favorites against Jock Sutherland's Panthers.

Although West Virginia and the University of Pittsburgh each has gold and blue as its colors, visitors in the downtown district had no trouble distinguishing the West Virginia fans, as the famous "W. Va." was emblazoned on their large badges.

Defeated by the little Davis & Elkins eleven in the opening game of the season, the Mountaineer adherents were looking for their favorites to make amends against the Panthers this afternoon.

The Panthers took the field a slight favorite in the betting.

SULLIVAN, ORIE DENY RUM RING

Luke Sullivan, the Strip's state representative; Police Magistrate John Orie, Police Inspectors Joseph Elsner and John J. McArdle and others, today asked the government to be more specific in its accusations that they are members of a great rum conspiracy.

Counsel for these politicians filed petitions in Federal Court demanding United States Attorney John D. Meyer to furnish bills of particulars in support of the indictments. Others for whom similar action was taken were Luke Hannan, of the Strip; Stanley Orie, brother of the magistrate; Martin J. Brady and Daniel McLoughlin. All these defendants were among the 167 indicted by a federal grand jury last June. On Wednesday they were

(Continued on Next Page, Col. Seven.)

Sun-Telegraph Color Gravure Used in School

COLOR gravure pictures from The Sunday Sun-Telegraph are being used for decorative purposes in Room 19, Wilson School, McKees Rocks.

Every member of the class signed a letter to The Sun-Telegraph in which it was stated, "We liked them so much that we have put last Sunday's pictures on our class room wall. They beautify our room and we hope to find more beautiful ones every Sunday."

Pictures on Page 2.

Zep Limping 1,800 Miles at Sea

DAMAGED BY SQUALL

The Graf Zeppelin, successfully battling storm in Europe, over the Mediterranean and Gibraltar's straits, fell victim to Atlantic Ocean winds about 1,800 miles off Charleston, S. C., when a squall tore the covering of the stabilizer and did minor damage to the portside, slowing the great ship to about half speed. The crew labors with repairs to the stabilizer while the Zeppelin's radio asks that help be ready in case it is needed.

CONNELLSVILLE TEACHER FINDS BOY HIT BY AUTO

CONNELLSVILLE, Pa., Oct. 13.—On her way home from the Third Ward School, Miss Ruth Duncan, teacher, found Junior Bloom, 7, lying on the roadway, seriously injured. He had been struck by a hit-run driver shortly after being dismissed from school. He was taken to the local hospital, where his condition is said to be critical. Police are seeking the driver.

Zep's Log

PITTSBURGH TIME.

Thursday, October 11.

2 a. m.—left Friedrichshafen.
2:10 a. m.—City of Constance.
3:33 a. m.—Basle, Switzerland.
4 a. m.—French frontier.
7:25 a. m. Lyons, France.
9:05 a. m.—Passed over Mediterranean at Ste. Marie Delamar, France.
1:50 p. m.—Barcelona, Spain.
3:15 p. m.—Tarragona, Spain.
6:40 p. m.—Castellon de la Plana, Spain.
Midnight—Passed Gibraltar.

Friday, October 12.

2 a. m.—Sighted 50 miles off coast of Spanish Morocco.
6:17 a. m.—Sighted 150 miles northeast of Madeira Island.
8:30 a. m.—Funchal, Madeira.
10:30 a. m.—Sighted 60 miles west of Madeira.
2 p. m.—Reported 270 miles west of Horta, the Azores.

Saturday, October 13.

2:30 a. m.—1,000 miles west of Madeira, heading for Bermuda, about 1,800 miles distant.
8 a. m.—Sighted by the North German Lloyd Liner Berlin, about 1,500 miles east of Bermuda.

FALL INTO HOT ASHES FATAL TO WORKMAN

John Balas, 19, of Webster, Pa., died last night at West Penn Hospital of burns suffered Monday when he fell into a pile of hot ashes at the plant of the American Steel and Wire Company at Donora.

AIR LINER BREAKS STEERING FIN FIGHTING SQUALL

(Copyright, 1928, by the Pittsburgh Sun-Telegraph and the International News Service. Republication of this dispatch wholly or in part is forbidden.)

The mighty Graf Zeppelin, en route from Friedrichshafen to New Yorrk and Lakehurst, N. J., with 60 persons on board and a cargo of mails, met with an accident today when it ran into a sudden squall, according to a radiogram direct from the ship to the Pittsburgh Sun-Telegraph.

The covering of the stabilizer was torn off, but repairs were started at once.

The message, sent at noon, said that all are safe and there is no cause for alarm.

Members of the crew set to work repairing and covering the stabilizer as soon as it emerged from the squall.

The dirigible is proceeding on its way at the reduced speed of 40 miles an hour, the wireless from Karl H. von Weigand, Sun-Telegraph Correspondent said.

Associated Press.

The dirigible Graf Zeppelin, apparently fearing the possibility of a forced landing on the ocean, this morning sent out a request that a surface vessel in the vicinity be sent to follow the course of the airship.

The dirigible was damaged on the port horizontal and was effecting repairs.

She was about 1,800 miles east of Charleston, S. C.

The Navy Department ordered all the light cruisers stationed at Hampton Roads and destroyers at Charleston to leave immediately for the assistance of the dirigible if they should be called upon.

One message was sent from the dirigible at 6:35 o'clock this morning, Pittsburgh time, and gave the ship's position as 33 north latitude and 45 west longitude. This placed her about 1,100 miles due east of Bermuda.

SPEED REDUCED

The dirigible was proceeding under reduced speed, not making more than about 35 knots.

The last previous word of the ship's position had placed her about 1,800 miles due east of Bermuda early this morning.

The port horizontal is a fin used as a stabilizer and for vertical motion of the ship and is located on the rear end.

Another message received from the Zeppelin said that at 9 o'clock, Pittsburgh time, the ship was at latitude 33 degrees north and longitude 45 west, which indicated that she had made some progress. The message said that the crew had effected limited repairs and at the time expected no need for the surface vessel. The message requested the latest weather reports. It was indicated that the Zeppelin had shifted her course direct for the naval air station at Lakehurst, N. J.

Naval authorities figured out that between the time of the message from Lieut. Commander Rosendahl and the one from the Graf Zeppelin, which was three hours and five minutes, the ship had by shifting her course northward traveled approximately 150 miles, which placed her north of the Bermuda Islands and about 950 miles from them.

MESSAGES RELAYED

Two messages were made public simultaneously by the Navy Department. Commander Rosendahl's message was relayed via Louisburg, Nova Scotia, and possibly other points before being received here. It read:

"Time 11:25 G. M. T. (6:25 Pittsburgh time), position Zeppelin: Latitude 32 north longitude 42 west, course for Cape Hatteras. Proceeding half speed about 35 knots air speed account damage to cover of port horizontal. Effecting repairs as conditions permit. Request surface vessel proceed along our course and stand by. Request weather conditions to westward. In rain squalls at present. Rosendahl."

The other message received at 11:45 a. m., signed Graf Zeppelin via Chatahan, Mass., and directed to the Navy Department, read:

"Proceeding reduced air speed and 50 knots ground speed, course for Lakehurst. Position 33 north, 45 west at 1430 G. M. T. (9:30 Pittsburgh time). Effected limited repairs. At present anticipate no need for surface vessel. Request weather synopsis and forecast along present course."

CAN LAND ON OCEAN

NAVAL AIR STATION, LAKEHURST, N. J., Oct. 13.—(AP.)—Informed of the message from the Graf Zeppelin, in which it was stated that the dirigible was having trouble with her port horizontal, officers of the air station said that the ship could make a landing on the ocean, if necessary, and that if weather were not too rough, part of her would probably remain afloat for 24 hours or more.

ZEP'S RIDERS THRILL AT CRY OF 'STEAMER!'

By KARL H. VON WIEGAND

(Copyright, 1928, in United States and all countries other than European Continent by King Features Syndicate, Inc.

By Wireless to The Pittsburgh Sun-Telegraph.

ABOARD GRAF ZEPPELIN, Oct. 12.—As this message is being sent from the Graf Zeppelin it is 7 o'clock p. m. in our position, or 4 o'clock in the afternoon in New York.

We are 230 miles west of the Madeira Islands, flying at an altitude of 1,400 feet and at a speed of 75 miles an hour.

The weather is good.

We left the Madeiras at 2:45 this afternoon, passing over Funchal. When we were above the beautiful islands we dropped a mail pouch with letters and dispatches, which looked as if they were blown into the water. We were then about 2,500 feet high.

SEE EXCITEMENT

In the spellbinding panorama of the fleeting islands we could see the excitement in the streets of the capital city. Our two artists were in ecstasies. We were in the middle of our lunch, but everybody forgot about that and crowded to the windows.

Heading due west, we shortly entered the long stretch of 2,650 miles from the Madeiras to Bermuda, where we should arrive before daybreak Sunday morning unless a bucking wind should spring up to block our speed.

At 4 o'clock we still had a light stern wind and were easily maintaining our speed of 75 miles. We have been using only four motors at a time all day.

Today, while ocean liners along the northern steamer lane are laboring in the heaviest kind of weather, the Graf Zeppelin is sailing along under beautiful skies more than a thousand feet above the smooth ocean.

Count Brandenstein - Zeppelin, director of the Zeppelin works, and Herr Brandenburg, chief of the German air ministry, are calmly enjoying their game of chess as Commander Rosendahl, of the Los Angeles, looks on.

"Commodore Eckener's selection of this southern route points out an advantage that aircraft possesses in utilizing favorable conditions and avoiding unfavorable weather in ocean crossings," said Commander Rosendahl, as the conversation turned to the enjoyable day in the clouds while the

(Continued on Next Page, Col. Five.)

VARE QUIZ ASSAILS LAWYER

With a farewell clash between United States Senator C. C. Waterman, of Colorado, conducting the Vare-Wilson election contest probe, and counsel for W. B. Wilson, the hearings here were adjourned today to be resumed later, probably in Washington.

Senator Waterman, evidently wearied by the long-drawn-out investigation and repetition of testimony, rebuked counsel for Wilson in the cross-examination of County Commissioner Joseph G. Armstrong. Armstrong was being quizzed by Attorney John M. Henry regarding the original court action instituted by Wilson after the fall election, 1926.

"Good Lord are you going into all that again?" exclaimed Senator Waterman. "This witness testified to this at the previous hearing. I don't think it is important and I'll tell you right now I'm not going to waste much time on it."

ARMSTRONG "BOSS"

Armstrong testified he had no actual connection with the 1926 election, saying, "I have a lot of confidence in James F. Malone, campaign manager. I conferred with him on matters of prime importance, of course."

Armstrong took entire responsibility for barring newspapermen and candidates from the return sheets immediately after the election while the records were being transferred.

"Nobody had anything to say," declared Armstrong, "I was the boss."

State Senator William D. Mans-

(Continued on Next Page, Col. Six.)

"Now, Where's Dog!" Court Asks Acquitted Suspect

"NOW tell us where the dog is," said Judge Elder W. Marshall in Criminal Court yesterday to Leander Kennedy, Negro, of Blythesdale, Pa., after the latter had been found not guilty of stealing a prize $250 Boston bulldog from H. A. Groah.

A smile went around the court room at the Judge's attitude toward the jury's finding.

"Since you have been acquitted you can speak freely and tell these people where the dog is, so they can get it back," said the Judge. "This is a valuable dog, and I suggest that if you can assist them in recovering it, you do so."

But Kennedy, his eyes rolling about the room, fidgeted before the court and again declared he had never seen the dog.

A Full Page Portrait of Hoover in COLOR GRAVURE Also Paintings and Interesting Pictures

In Tomorrow's Sunday SUN TELEGRAPH

FREE Complete Novel "WINGS" by JOHN MONK SAUNDERS

HOOVER EVADES ISSUE, SMITH CHARGES

Pupils Clip Pictures :-: Color Gravure Becomes "School Teacher" :-: Aids in Daily Lessons

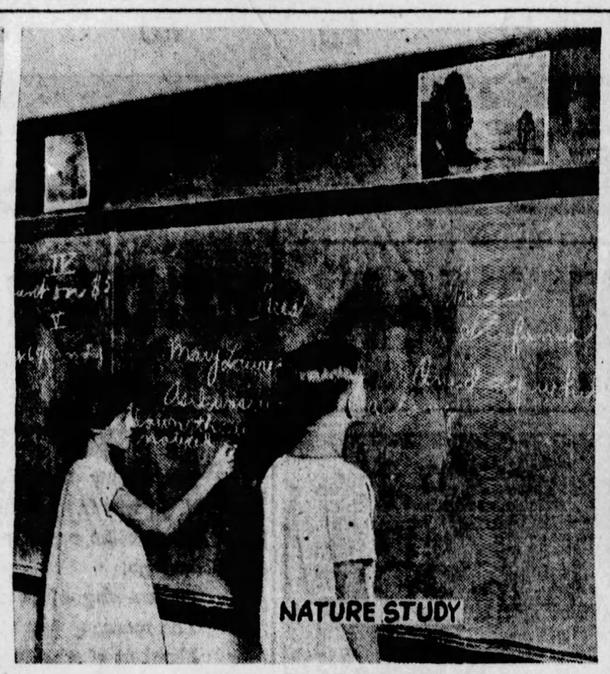

PHOTOS BY PITTSBURGH SUN-TELEGRAPH.

BEAUTIFY CLASSROOMS

"Your Color Gravure," write children of Wilson School, McKees Rocks, "beautifies our classrooms; we cut out the pictures and paste them on the walls. We hope to find many more beautiful ones every Sunday." These children will find many more, even in tomorrow's Sunday Sun-Telegraph, featuring a full-page color portrait of Herbert Hoover. Here, Miss Caplan discusses the Pittsburgh wharf scene, by Kuhler, used in the Sun-Telegraph's first Color Gravure, with Steve Olenik and Joseph Barna.

ILLUSTRATIONS

Christ Walters' landscape, printed last week, makes nature study easy for Mary Lawrence and Stefanna Chorazewicz. To tell the Sun-Telegraph of their appreciation, Room 10's best penman wrote a letter and all the children signed it, including Joe Zaharko, Mike Ligus, Michael Mosko, Alex Mihok, Lillian Mazer, Gertrude Rosenson, Lucy Tomaszewski, Lawrence Krachkowski, Julia R. Cebulak, Mildred Fall, Wanda Jagielo, Mary Stecko, Mark Matovich, Nick Kitlik, Anna Migela, Nick Zomzur, Ladimer Malanejuk and Anna Wasilki.

"LESSONS EASY"

Pictures often make the lessons easy, say these children, studying in history 1st Sunday's colored painting of a sea battle. These children also signed the letter: Annie Lozik, Helen Lemesh, Charles Marvos, Mildred Gafaro, George Pachasa, Helen Kisylycia, Bertha Mardin, Mary Gerlach, Peter Illinicki, Anna Terrek, Anna Halkowitz, Ruth B. Mills, Louis Kielar, Frances Sporcic, Anna Stetz, Anna Boretski, Edward Cooper, Rose Dankevich, Charles Pushkar, Harry Kunca and Mike Sosko.

HE'LL REMEMBER

This young gentleman, George Pachasa, won't soon forget his lesson on Pittsburgh's main industry. So says Miss Taylor, his teacher. He'll remember just as you remember the impressive color picture in the first Sunday Sun-Telegraph color section of the blast furnace. It is that painting, clipped from a color section, that hangs on the wall here just above George's head. The teachers at Wilson School find the pupils' interest so keen, that they hail the color section as a member of their faculty!

SMITH RIPS HOOVER'S 'EVASION'

By GEORGE R. HOLMES.
International News Service.

NASHVILLE, Tenn., Oct. 13.—En route with Gov. Smith in Kentucky, Oct. 13.—Leaving in his wake across Tennessee a series of challenges to Herbert Hoover to debate with him the issues of the campaign, Gov. Al Smith broke over into Kentucky today to make his bid for 13 more electoral votes.

Tonight he speaks in Louisville. His subject will be the tariff.

Yielding finally to the pleas of state leaders for "a real fighting speech" in Tennessee, Gov. Smith in Nashville last night went after Mr. Hoover without gloves. He included also President Coolidge and Senator Charles Curtis.

He accused his Republican opponent of "evasion, ducking, dodging and confusing" the issues of the campaign—from farm relief to prohibition, from water power to immigration.

ATTACKS SPEECH

Gov. Smith concerned himself particularly with the speech which Mr. Hoover delivered at Elizabethton, Tenn., last Saturday. He regaled his audience with copious extracts from Mr. Hoover's speech and then would demand, with rich sarcasm:

"What does that mean? Now where does he stand on that?"

It was upon the water power issue that Gov. Smith went after his Republican opponent hardest. Water power is a warm issue in Tennessee. Just across the border lies the great Muscle Shoals project, the development and disposition of which means much to Tennessee industry.

He declared he had searched Mr. Hoover's speech in vain for some mention of Muscle Shoals.

"To my great surprise," he said, "Mr. Hoover didn't even mention it.

"Let's see what he did say. He said, 'There are local instances where the government must enter the business field as a by-product of some great major purpose such as improvement in navigation, flood control, scientific research of national defense.'

"Anybody that can make anything out of that is entitled to have it.

"I don't know what he can mean by 'by-product' unless it is the generation of power. In another part of his speech he said that tions of the public interest individuals or corporations did not induce us to abandon ressive principles and substitute in their place deadly and destructive doctrines.'

"I would like to know what Mr. Hoover means by 'deadly and destructive doctrines.' Does he refer to government ownership and control of water power sites? If so, why not say it? What is to be gained by clothing it in language that the man on the street is unable to understand?

"Is public ownership and public development of water power deadly? Is it a destructive doctrine? If so, why not let Mr. Hoover come right out and say 'I believe in leasing, or selling or in disposing of, to private corporations for private development and for private profit, the great water power resources that belong to all the people?'

"That would define the issue. But why evade it? Why conceal it behind a wall of high-sounding phrases that leave in the minds of so many thousands of our people the element of doubt as to his exact position?"

TRIES TO EXPLAIN

Since this speech, Gov. Smith said, Mr. Hoover himself had issued two statements trying to expain his position on Muscle Shoals, "and if anything at all, his position has become more involved than ever."

For himself, the Democratic nominee reiterated his policy of public ownership and public control of water power development. And he asked: "Where does Mr. Hoover stand?"

Gov. Smith went into the prohibition issue with the same vigor as he did in Milwaukee.

Again he described present enforcement conditions as farcical, and again he proposed to restore control of this question to the states themselves, subject to congressional limitation on the alcoholic content of beverages.

First, he said, he would have Congress set up "a sensible, clean-cut honest definition of an intoxicant." Then he would amend the Eighteenth Amendment to allow those states that by referendum wanted to be wet, to be wet under strict limitation and rigid control.

SCORES DRY STATEMENT

He quoted from Mr. Hoover's Tennessee speech, in which he said "the Eighteenth Amendment is intended to protect the American home."

"I hope he doesn't mean by that that anybody not in sympathy with it is against the American home. That is a pretty hard thing for anyone to say. I have as much interest in the American home as any man in America. I've been maintaining one for years, and I am responsible for four more starting up. Nobody can make that statement in candor that has any knowledge of the record over the last seven and a half years.

"The long history of graft, corruption, chicanery and everything that is mean and low that can enter into the administration of law has been connected with the Republican handling of the prohibition situation."

The President, Gov. Smith said, has just two duties with regard to prohibition—to enforce the law as written, and to propose to Congress what he thought would better existing conditions.

"I have proposed a cure," he said, "and I will say to the people of Tennessee here tonight that if I am elected president and I take an oath with one hand on the Bible and the other pointing up to heaven to sustain the Constitution and the laws enacted under it, you may be sure I will make that good to the deadly limit."

The building rocked with applause. There was wild applause over his proposed cure; but the building fairly shook over his promise to enforce the law.

Gov. Smith accused Mr. Hoover of subtly trying to misrepresent his (Smith's) policy on immigration again he took up the Elizabethton speech.

"Mr. Hoover says 'I do not favor an increase in immigration.'

"Why does he say that? What was the necessity for saying that unless it is to try to plant in somebody's mind that I do? I do not favor any let-down at all, not in the slightest degree."

The Governor spoke with some heat about this immigration matter, for it has been widely "whispered" throughout the Protestant South that the election of Smith would mean letting down the bars and "flooding" the country with Catholic immigrants."

WINTRY BLASTS TO CHASE ZEPHYRS HERE TONIGHT

Pittsburgh will have warm weather for most of today at least, according to Weather Forecaster W. S. Brotzman, who predicted a drop in temperature for this evening.

Light rains may accompany the change in temperature, which will be the start of a cold snap which been on its way east for two days.

By tomorrow a temperature as low as 40 degrees can be expected with a killing frost possible for Monday and Tuesday, Mr. Brotzman said. Light frosts have already been reported here this year, although the average date for the first killing frosts in this district is October 22.

Yesterday's high temperature almost broke a record for that date. The appearance of clouds late in the morning prevented the record of 1893, when 84 degrees was recorded, being shattered. The high mark yesterday was 83 degrees.

THE WEATHER

Local Forecast.

Light showers and colder tonight; Sunday partly cloudy and colder; lowest temperature tonight about 50 degrees.

Hourly Temperatures.

12 midnight	71	9 a. m.	73
1 a. m.	71	10 a. m.	73
2 a. m.	70	11 a. m.	75
3 a. m.	70	12 noon	76
4 a. m.	69	1 p. m.	77
5 a. m.	68	2 p. m.	78
6 a. m.	68	3 p. m.	79
7 a. m.	67		
8 a. m.	69		

Sunrise today .. 6:30 Sunset today ... 5:43

Observations for the 24 hours ended at 8 o'clock this morning:

Time.	Temp.	Hum.	Wind.	Weather.
8 a. m.	69	84	S. W.	Pt-cdy

Temperature and Precipitation.

	1927	1926	1925	1924	1923	1922	1921	1920
High.	50	65	60	67	82	57	54	79
Low.	44	46	47	48	52	46	35	52
Mean.	47	56	54	58	67	46	44	66
Precip	.01	.07	.00	.00	.00	.00	.00	.00

Bulletin.

Observations taken by the United States Weather Bureau. The morning temperature readings were taken at 8 o'clock. The lowest temperature is for 12 hours ended at 8 o'clock this morning. Precipitation is for 24 hours ended at 8 o'clock this morning.

Station.	Temp. 8 a.m.	Pre-L cip.	Station.	Temp. 8 a.m.	Pre-L cip.
Atlanta.	60	58	.00	Lynchbr..	58	50	.00
Atl City.	66	64	.00	Memphis.	70	68	.00
Bismark.	32	28	.00	Miami ..	80	70	.74
Boise ..	38	36	.06	Montgy..	64	62	.00
Boston..	70	70	.00	Nashville	62	58	.00
Buffalo..	60	60	.20	New Orl.	72	72	.00
Chooga..	56	56	.00	NewYork	62	62	.00
Chicago.	52	52	.28	Norfolk .	60	60	.00
Cincinn..	66	66	.00	Oklahoma	54	54	.00
Cleveld..	72	70	.06	Omaha ..	40	40	.24
Cimbus..	66	64	.00	Pkrsburg	60	58	.00
Denver .	34	34	.02	Pdelphia.	62	60	.00
Des Mes	46	46	.04	PITTSBG	70	66	.00
Detroit .	60	60	.16	Ptld, Ore	40	40	.00
Duluth .	34	34	.34	St Louis.	72	72	.00
Elkins .	48	46	.00	St Paul..	42	40	.06
Harrisbg	64	62	.00	S L City.	40	40	.00
Helena .	24	24	.04	San Ant.	72	72	.00
Huron .	34	32	.00	San Fran	52	52	.00
Indiapolis	68	66	.00	Seattle ..	40	40	.00
Jsonville	72	72	1.08	Spokane.	28	28	.00
Kan City	48	48	.24	Tampa ..	72	70	.00
Little Rk	68	66	.00	Washgtn.	62	58	.00
Los Ang	50	48	.26	YstonePk	20	12	.08
Louisville	66	66	.00				

KDKA TRIES TO PICK UP ZEP

Two special high power receiving sets have been installed by Station KDKA today in an effort to pick up messages from the Graf Zeppelin, now high over the ocean en route to America. As yet KDKA has been unable to pick up any signals from the ship.

Throughout today KDKA will continue its policy of radioing bulletins of the Zeppelin's progress to the German government and to American listeners-in. Messages to the crew of the ship also will be sent at intervals.

PLAY CHECKERS ABOARD ZEP

(Continued from Page One.)

ocean steamers were being tossed about in heavy seas.

'STEAMER! STEAMER!'

The cry of "Steamer! Steamer!" created the first real excitement aboard the flying ship on this trip when, about 11:30 this morning, we discerned the German Lacoruña, of Hamburg. There was a rush to the windows, and the Germans were all happy to see their flag as it saluted, dipping three times while the signals on the steamer were quickly set to read, "Happy Voyage."

Five minutes later there was another shout, and again a rush to the windows, when it was discovered that we had been sighted by two other steamships, both Britishers, the Gloucester Castle and the Windsor Castle.

The Graf Zeppelin, with the blue sky in the background and shining silver gray against the light, cumulus clouds, must have been a wonderful picture to them.

At noon we were making 81 miles an hour, the wind having shifted to our stern and helping greatly to push us along at a lively gait. Four motors are running, as they have been ever since daylight, one motor at a time being spelled while the mechanics clean the spark plugs in each motor in turn.

Commodore Eckener is sitting at the bridge eating a plate of noodles and pot roast. He has hardly slept a wink since we left Friedrichshafen and almost refuses to leave the bridge for an instant.

GIBRALTAR FROM AIR

Capt. Flemming was walking down the corridor of the airship at 5:20 this morning, when all at once he cried, "Gibraltar!" The shout woke the sleeping passengers, and everybody except the two Americans, Robert Reiner and Frederick Gilfallen, dashed out of their cabins in their pajamas.

It was like a stage pajama party with the troupe thrusting their heads out of the windows and then gathering in the lounge to discuss the scene.

Count Brandenstein - Zeppelin, Herr Brandenburg and Herr Grzesinski ran back to their cabins to put on overcoats in deference to Lady Drummond Hay, who appeared in a black and orange Chinese dressing gown.

But the two famous artists aboard the ship, Prof. Theo Matejko, noted Austrian, and Prof. Ludwig Dettmann, of the Berlin Academy of Art, forgot all about being in their bathrobes and began sketching rapidly. Everybody was interested in our last view of Europe before going out over the broad expanses of the Atlantic.

Our last glimpse of both Europe and Africa came at 6:30 this morning.

We were running along the thirty-fourth parallel at the rate of 72 miles an hour just before noon, with a favorable northeast wind.

All on board are well and happy.

STRAW VOTE OF WOMEN MORE EVENLY DIVIDED

With the straw vote taken by the Pittsburgh Sun-Telegraph now totaling over 80,000 in Pittsburgh, Allegheny and other counties of the state, Hoover shows a lead of 18,552 over Smith.

While Smith usually has led in the returns from the thickly populated districts of the city proper, with Hoover strong in the country districts, returns tabulated from the city yesterday gave Hoover a decided advantage, while votes from suburban Pittsburgh and the rural sections again were emphatically in favor of the Republican candidate.

In yesterday's tabulations the division of women's votes, while still favoring Hoover, were more equally divided than usual.

Today's standing of the candidates in the Pennsylvania canvass, part of the nation-wide poll by the Hearst papers, is as follows: Hoover, 49,582, including 39,670 men and 9,912 women; Smith, 31,080, including 23,980 men and 7,091 women.

This vote in 1924 was divided as follows: Coolidge, 55,141, including 44,048 men and 11,093 women; Davis, 8,886, including 7,477 men and 1,409 women; La Follette, 5,084.

QUIZ TIRES SENATOR

(Continued from Page One.)

field, a member of the Republican county committee and chairman of the McKeesport city committee, after admitting he was for the Pepper-Fisher ticket in the 1926 primary, denied knowledge of any corruption or effort at corruption in the fall election that year.

"As a matter of fact," said counsel for Vare, "you are against the county Republican organization, are you not?"

"I wouldn't say that," replied Mansfield. "I'm for them when they are right and against them when they are wrong."

Other witnesses included C. J. McBride, a member of the Board for the Assessment and Revision of Taxes; Miles Bryan, of McKees Rocks, and W. Heber Dithrich, county solicitor.

Every ward chairman in Pittsburgh was subpenaed to appear yesterday, along with state leaders. Several of them were not called, however, including John J. Verona, Third Ward; Roy D. Schooley, Eighth Ward, and Joseph G. Armstrong, county chairman and also chairman of the Board of County Commissioners.

District Attorney Samuel H. Gardner, the last witness called yesterday, described his duties as Republican county chairman in 1926, and declared that he knew of no conspiracy to elect Vare. He followed such luminaries in local politics as State Senator James J. Coyne, city chairman at the 1926 election; President of City Council James F. Malone, campaign director for the Republican organization the same year, and Col. Eric Fisher Wood, chairman of the executive committee of the Republican state committee in the notable election.

FREE TAX RECEIPTS

The most sensational evidence of the day was the testimony of Justus Schroedel, superintendent of county property, who admitted that he received batches of tax receipts from the Republican headquarters in the Hotel Henry which he distributed free. When Senator Waterman asked him if he realized this was a violation of the law, he replied, "I thought it was all right. Everybody was doing it."

RUM RING DENIALS

(Continued from Page One.)

among the 122 who pleaded not guilty to the charge.

JUDGES TO DECIDE

Virtually all of the 122 not-guilty pleaders, including Police Superintendent Peter P. Walsh, now have filed petitions asking the government to make clear its case. Judges R. M. Gibson and F. P. Schoonmaker have not indicated when they will decide on these petitions.

Attorney Oliver K. Eaton, counsel for State Representative Samuel J. Grenet, by agreement with other defense counsel, acted as spokesman in arguments for the bills of particulars. The petitions, practically all alike, set forth that the indictments are vague, indefinite and so general that the petitioner is unable to prepare his defense.

DEFENSE PLEA

Attorney Eaton declared:

"Every charge of conspiracy is difficult for a defendant to meet for the reason it is almost impossible to foresee the possible extent of the evidence; but here the difficulties are tremendously multiplied by the length of time covered by the indictment and by the large number of defendants alleged to have been involved.

"The only way possible in which the defendant can prepare his case is to do so after the filing of a bill of particulars," said Attorney Eaton, "as he must be prepared to meet any evidence which may attempt to connect him with any of the other 166 defendants."

Assistant United States Attorney Ralph H. Smith moved for the dismissal of the petitions.

UNIONS OUT FOR BIGGER CITY

Strong support of the Pittsburgh Metropolitan Plan has been offered by leaders of organized labor in Allegheny county and by prominent attorneys of the Allegheny Bar Association, the Metropolitan Plan Commission has announced.

The argument which has secured labor support for the plan is that to secure Pittsburgh Federal census recognition as the fourth city of the United States with a census rating of 1,500,000 will bring new industry to this district and result in increased employment.

These 16 labor leaders indorsed the plan and have accepted membership on the committee of 1,000:

Peter W. Bollenbacher, Brewers Union No. 22; Alfred L. Criswell, Moving Picture Operators' Union; David J. Davis, City Laborers No. 946; M. J. Dixon, Printing Pressmen; Joseph H. Duty, Wood, Wire and Metal Lathers No. 33; Oliver J. Henninger, Glass Bottleblowers' Union No. 1; Harry J. Kinzler, Letter Carriers' Union No. 84; George F. Lutckens, Painters' Union No. 282; W. E. Maurice, Machinists' Union No. 52; Charles L. Miller, Engineers' Union No. 95; C. A. McHugh, Brotherhood Railroad Engineers; ohn Phillips, Jr., Railroad Engineers No. 728; Arthur D. Reid, Sign Painters' No. 479; W. N. Soules, Trainmans' Union; Charles L. Swift, Pattern Makers' Association; Frank W. Wiebel, Barbers' Union No. 20.

Endorsement of the plan was expressed from the floor of the Allegheny Bar Association in an open forum held yesterday afternoon in the City-County building.

Dr. Thomas Reed of Ann Harbor, Mich., authority on municipal government made an address in which four outstanding advantages of the plan were outlined:

"First, it gives Pittsburgh the census rank it deserves, thus advertising the community at its face value to the world.

"Second, it makes it possible to provide for dealing with metropolitan problems in a metropolitan scale.

"Third, it reserves to the cities, boroughs and townships their cherished rights of local self-government.

"Fourth, most important of all, it ends the quarrel between Pittsburgh and the outlying districts and thus permits the whole community to unite in the promotion of its common interests."

Attorneys who spoke in support of the metropolitan plan were, W. T. Treadway, George H. Stengel, H. E. Carmack, J. Smith Christy and A. G. Smith. Many of the districts that would be affected by adoption of the metropolitan plan were represented at the forum by counsel. No vote was taken.

RS. STETSON, BELIEVING ERSELF IMMORTAL, DIES

ROCHESTER, N. Y., Oct. 13.—(AP.)—Mrs. Augusta E. ...on, former leader in the Christian Science Church and who ...ed she was immortal, died here yesterday after an illness ... weeks.

...hough she had always refused ...l the date of her birth, relasaid she was 86 or 88 years of

...th came to the woman, who ...ed from the First Church of ..., Scientist, in New York in ... after friction with the Mother ...urch in Boston, in the hotel suite of her nephew, Maj. Harold W. Stimpson.

She came to Rochester early in August from his cottage in Canada. At that time it was reported she was ill, but relatives declared that she was "well and resting and writing."

She served for 17 years as pastor and first reader of the First Church in New York, which she helped organize in 1886, at the instance of Mary Baker Eddy. She was a student of Mrs. Eddy in Boston when she was selected to organize the New York church.

In 1909 Mrs. Stetson was called before the Christian Science board of directors in Boston for questioning as to the correctness of her teachings. She refused to recant or compromise with the directors on the doctrinal issue and was dropped from membership in the Boston organization.

STILL THEY'LL VOTE FOR HOOVER!

PHOTOS BY PITTSBURGH SUN-TELEGRAPH.

BRICK TOSSING

Staunch Republicans are Mr. and Mrs. Brook Frye, 2610 Larkins way, South Side. Then came this note: "Get that Hoover sign out of your window or your daughter will suffer. If you don't, you will suffer. A Friend." The sign stayed. That night someone carelessly tossed a brick through the window!

CHILD UNHARMED

Perhaps the brick was intended to harm either parent or the daughter. It broke only the window. And so the next morning, bright and early, not only the Hoover sign was still there, but his picture, torn from a magazine! Here are Mrs. Frye and Anna Marie, 2, who join in thus saying "Pie!"

50 YEARS ON P. R. R., HARRY LEONARD DIES

HARRISBURG, Oct. 13.—(AP.)—Conductor Harry Leonard, for 50 years employed on the Philadelphia division of the Pennsylvania Railroad, died at his home here last night. He was 68.

75 HIT TRAIL AS SPROUL TELLS OF OWN HEALING

Evangelist John W. Sproul, preaching to 3,000 persons in the Glory Barn last night, related the restoration, by faith healing, of his own voice, lost through being gassed in France. More than 75 persons professed conversion.

Evangelist Sproul announced that he would broadcast his sermon tonight over Station WJAS.

The Evangelist broke into tears, as did many in the audience, when he told how he had sung to a dying comrade on a French battlefield. The Evangelist knelt on the platform to re-enact the scene, singing as he said he had done for the soldier.

Sproul said that, gassed in France, he had returned to this country a physical wreck. Fourteen operations were performed to restore his voice, but he remained speechless. He said at this time he professed no religion.

In 1921 he attended a divine healing service in the Sheraden Gospel Tabernacle and there was healed.

Immediately after the service he telephoned his mother and the shock of hearing his voice caused her to faint, he said.

PGH. DEMANDS FAIRER SOUTHWEST RATES

MID-WEST SWEPT BY WINTRY STORM

DENVER, Oct. 13.—(AP.)—The plains country, from the Great Lakes to Oklahoma, today felt the dying gesture of an unseasonable wintry storm which swept into the Rocky Mountain States three days ago, routing lazy Indian summer weather.

As the storm spread eastward toward the Mississippi bringing droop temperatures, rain and occasional snow spits, slowly rising temperature and clearing skies in the Middle Northwest proclaimed passage of the storm from the mountains.

Snowfall had abated in Wyoming, where the storm, which reached blizzard proportions yesterday, marooned tourists, halted air mail and delayed train mail and impeded wire communication.

More than 50 automobile tourists escaped possible freezing to death through the heroism of an unidentified woman who led a relief party from Rock Springs to their marooned automobiles along the Lincoln Highway between Baxter Station and Bitter Creek, Wyo.

The rescuers worked for more than four hours extricating cars, caught in the blinding storm. The occupants and rescuers suffered severe privations from the intense cold. In several cases occupants of the cars had left their machines and attempted to push on to shelter along badly drifted highways. These persons were near collapse when found.

AUTOIST'S FINE ANNULLED

The Pittsburgh Motor Club won a victory in its fight to protect motorists from unjust accusations when, in County Court yesterday, Judge T. C. Jones annulled a fine of $4 against Miss Margaret Beam, of 1227 Wisconsin avenue, Dormont.

Miss Beam was arrested September 17 by Capt. Frank Miller, of Stowe township police, who alleged she had passed a red light. Justice of the Peace Harry Powell fined her. Miss Beam laid the case before the Motor Club and an appeal was taken by Attorney Frank Zappala.

MOTHER DROWNS 3 TOTS

DETROIT, Oct. 13.—(AP.)—Mrs. Beatrice Cantera, 32, drowned three of her five children in the Detroit River shortly after midnight and attempted to drown the other two and herself.

Those drowned were: Nita, 3; Mary, 2, and Gloria, 8 months.

The other two children, Nellie, 8, and Lorenzo, Jr., 7, although thrown into the river by their mother, were able to rescue themselves and call for help.

When attaches of the local harbor master's office arrived, the woman was holding one of the three victims under the water. She was dragged from the water, but the child, Gloria, was dead.

Mrs. Cantera and the two rescued children were taken to a local hospital where the mother was detained for observation. She was hysterical and wept continuously for the baby Gloria.

From 8-year-old Nellie, police learned that "mama hadn't been feeling well lately."

Cantera, a factory worker, was at home when the drowning occurred. He told police his wife recently had exhibited signs of mental collapse.

TROLLEY HITS WOMAN AT NORTH AND BOYLE

Mrs. Jane Howard, 60, a Negro, of 1513 Boyle street, was injured slightly early today when hit by a street car in North avenue at Boyle street, North Side.

American Slain in Mexico

MEXICO CITY, Oct. 13.—(AP.)—A Gaudalajara dispatch to El Universal today said that an American miner named Charles Smith had been slain by insurgents at Ara Juez. His address in the United States was not given.

The dispatch said that Smith refused to deliver money demanded by the insurgents commanded by Jorge Ibarra, but it gave no further details.

Civil and military authorities were stated to be pursuing the insurgents.

PISTOL TOURNEY WON BY STATE POLICEMEN

Private E. W. Morrison of Troop A, state police, won the unofficial pistol shot championship of Western Pennsylvania yesterday at a meet held on the private range of Thomas A. McGinley, Blackburn road, Sewickley Heights. Police officials from all parts of the district were present to compete for the trophy presented by Mr. McGinley, who is commissioner of the Sewickley Heights Protective Association. The pistol team representing Troop A won the cup for the second time.

YOUTH HELD IN THEFT OF FARMERS' AUTO

Thomas Cole, 18, was held for court by Justice of the Peace A. S. Keith, of Imperial, last night, charged with having stolen an automobile from the farm of H. C. Aten and W. A. Aten, of Imperial. He is said to have formerly worked on the farm, returning there last week and leaving in the automobile.

Pittsburgh Sun-Telegraph

SATURDAY, OCTOBER 13, 1928

Drop Battlefield Trip, Vets Not Interested

HAVANA, Oct. 13.—(AP.)—United Spanish War veterans, their thirtieth annual encampment ended, are departing from the Cuban capital. Four special ships sailed for Key West yesterday.

The official trip to Santiago De Cuba and other battlefields of 1898 was called off by the Cuban government because of the small number who registered for the trip.

Pittsburgh :-: How Zeppelin Compares :-: New York

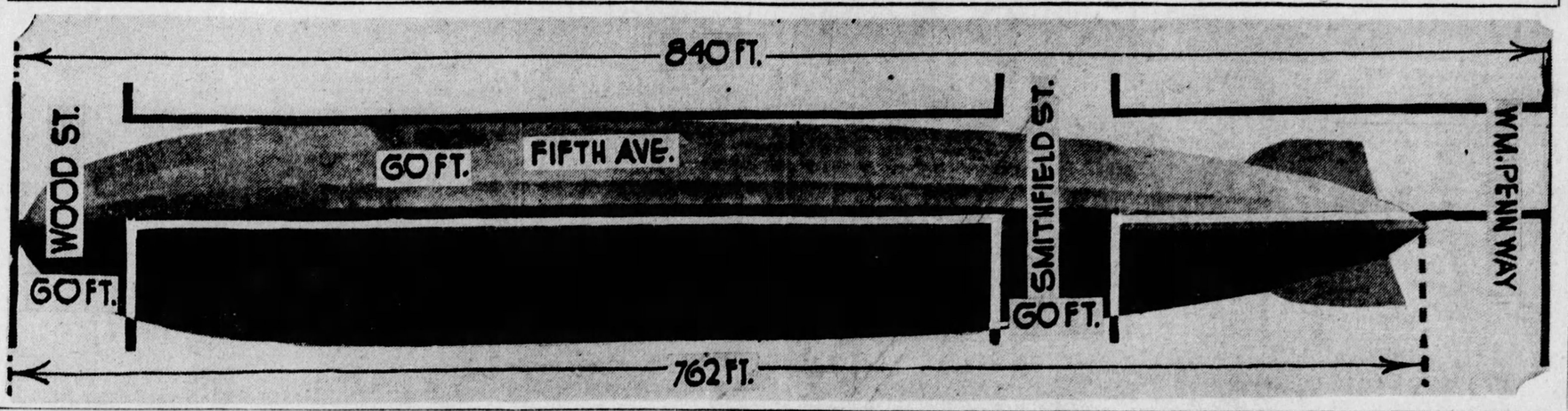

LONGER THAN LOS ANGELES, TALLER THAN KOPPERS BUILDING

The Graf Zeppelin, sailing today far out over the Atlantic Ocean on its way to Lakehurst, N. J., from Friedrichshafen, Germany, is longer by far than the height of the tallest building in Pittsburgh. In this country, only the far-famed Woolworth Building, New York, is taller than the Zeppelin's length. Here are comparisons: Koppers Building, 475 feet; U. S. S. Los Angeles, 650 feet; Graf Zeppelin, 762 feet; Woolworth Building, 792 feet. If the Zeppelin were to be moored in Fifth avenue, Pittsburgh, it would reach from the First National Bank Building to the Hotel Henry, as shown in the above illustration.

Hearst Papers' NATION WIDE POLL

STATES.	HOOVER Men	HOOVER Women	HOOVER Total	SMITH Men	SMITH Women	SMITH Total	COOLIDGE Men	COOLIDGE Women	DAVIS Men	DAVIS Women	Electoral Vote Hoover	Electoral Vote Smith
Alabama ...	2,980	1,061	4,041	3,255	1,059	4,314	1,104	381	3,831	1,345	..	12
Arizona	1,167	832	1,999	736	204	940	1,086	768	595	294	3	..
Arkansas—No poll taken; electoral vote conceded to Smith.						.....	.....	.....	.....	.....	..	9
California ...	19,333	15,275	34,608	14,576	8,637	23,213	21,864	13,234	3,955	2,046	13	..
Colorado ...	.....	.....	8,273	.....	.....	10,172	.....	.....	.....	.....	..	6
Connecticut...	6,632	4,027	10,659	6,887	3,220	10,107	8,089	3,907	2,003	941	7	..
Delaware ...	2,050	605	2,655	1,166	266	1,432	1,934	528	937	190	3	..
Florida	3,558	1,364	4,922	2,426	985	3,411	1,547	505	3,290	1,195	6	..
Georgia	6,631	2,118	8,749	8,371	2,169	10,540	2,387	651	6,803	974	..	14
Idaho	1,725	862	2,587	969	361	1,330	1,834	884	462	146	4	..
Illinois	26,540	24,779	51,319	23,807	18,339	42,146	27,243	23,458	14,313	13,097	29	..
Indiana	10,592	9,711	20,303	9,167	5,756	14,923	10,138	8,297	5,167	3,848	15	..
Iowa	4,172	3,402	7,574	1,920	1,376	3,296	4,513	3,522	1,063	785	13	..
Kansas	2,557	2,078	4,635	777	545	1,322	2,405	1,897	708	525	10	..
Kentucky ...	3,226	3,111	6,337	2,580	2,336	4,916	2,972	2,690	2,676	2,439	13	..
Louisiana—No poll taken: electoral vote conceded to Smith.						.....	.....	.....	.....	.....	..	10
Maine	4,152	1,374	5,526	2,194	612	2,806	5,147	1,481	1,220	290	6	..
Maryland ...	12,362	3,493	15,855	10,028	2,363	12,391	10,370	2,833	7,049	1,698	8	..
Massachusetts.	14,946	4,448	19,394	14,175	3,999	18,174	18,748	5,213	5,680	2,089	18	..
Michigan ...	21,004	18,092	39,096	17,864	12,660	30,524	19,961	15,133	5,845	3,866	15	..
Minnesota ...	7,003	6,175	13,178	4,523	3,654	8,177	7,729	5,612	658	447	12	..
Mississippi..	910	424	1,334	2,316	868	3,184	245	65	2,389	932	..	10
Missouri	5,962	4,910	10,872	6,572	4,451	11,023	6,354	4,620	4,455	3,498	..	18
Montana	1,452	999	2,451	982	1,051	2,033	1,552	1,051	370	219	4	..
Nebraska ...	2,933	2,311	5,244	2,047	1,202	3,249	2,803	1,945	1,623	1,065	8	..
Nevada	884	576	1,460	546	238	784	950	602	295	126	3	..
N. Hampshire	4,351	1,765	6,116	2,229	710	2,939	4,782	1,773	1,074	308	4	..
New Jersey..	9,755	7,147	16,902	9,109	4,400	13,509	7,843	5,310	3,873	1,904	14	..
New Mexico.	670	300	970	475	190	665	678	299	327	143	3	..
New York...	39,271	31,703	70,974	46,133	25,796	71,929	42,357	29,938	24,648	14,959	..	45
N. Carolina..	5,601	2,194	7,795	4,580	1,534	6,114	2,816	965	5,254	1,898	12	..
North Dakota	637	472	1,109	518	348	866	914	633	152	105	5	..
Ohio	22,855	5,926	28,781	15,947	2,754	18,701	16,400	3,295	3,639	2,033	24	..
Oklahoma ..	3,022	888	3,910	1,689	363	2,052	1,885	700	1,761	419	10	..
Oregon	866	559	1,425	445	176	621	985	559	177	84	5	..
Pennsylvania..	39,670	9,912	49,582	23,989	7,091	31,080	44,048	11,093	7,477	1,409	38	..
Rhode Island.	5,374	1,267	6,641	5,051	1,209	6,260	6,843	1,634	2,608	687	5	..
S. Carolina..	839	302	1,141	2,812	1,005	3,817	225	64	2,814	1,031	..	9
South Dakota	960	725	1,685	483	347	830	1,056	759	267	195	5	..
Tennessee ..	4,976	1,064	6,040	3,627	820	4,447	3,653	656	3,860	902	12	..
Texas	7,548	4,061	11,609	7,321	2,568	9,889	.....	.....	.....	.....	20	..
Utah	.....	.....	12,856	.....	.....	8,510	.....	.....	.....	.....	4	..
Vermont	3,219	1,258	4,477	1,158	445	1,603	3,828	1,387	570	149	4	..
Virginia	2,354	490	2,844	2,343	466	2,809	1,449	223	2,840	550	12	..
Washington...	3,761	2,695	6,456	2,138	994	3,132	4,012	2,699	681	344	7	..
West Virginia	1,396	202	1,598	1,152	114	1,266	1,085	133	993	85	8	..
Wyoming ...	1,126	108	1,234	381	42	423	993	110	219	25	3	..
Wisconsin ..	9,945	8,781	18,726	10,837	7,930	18,767	9,292	7,092	1,786	1,298	..	13
Totals ...	330,967	193,846	545,943	280,301	135,653	434,636	316,189	168,599	140,407	70,583	385	146

RESULTS TO DATE.

Popular Vote Hoover	Popular Vote Smith	Electoral Vote Hoover	Electoral Vote Smith
545,943	434,636	385	146

LaFollette in 1924 polled 5,084 votes in the Pennsylvania precincts thus far reported. He also polled heavy votes in Minnesota and Wisconsin.

RAIDERS SEIZE STILLS, BREW

A 150-gallon still only recently set up for operation in a three-story brick building at 4825 Friendship avenue, was reported seized by Federal prohibition agents yesterday. No mash or liquor was found and agents believe that the owners were starting operations.

Another still of 50 gallon capacity was confiscated in a residence in Indiana avenue, Glassport, agents said.

In raids on three homes in East Monongahela, the Federal raiders reported seizing 5,112 pints of home brew and a small quantity of moonshine.

HIT BY AUTO, CHILD DIES

Struck by an automobile in front of her home on October 3, Beatrice Heard, 3, of 565 Corey avenue, Braddock, died in Braddock Hospital early today. Hospital attendants reported there was no indication of major injuries, but the child was unable to retain food. Joseph Just, of 507 Stokes avenue, North Braddock, alleged driver of the car which struck the girl, was turned over to the coroner.

RABID DOG AMUCK BITES 6 STUDENTS, 12 OTHERS

A rabid dog at large for several days in the vicinity of North Elizabeth and Glenwood avenues is believed to have bitten at least 18 persons, according to the Animal Rescue League, which is holding the animal for observation. Many victims failed to pay attention to their injuries.

Teachers of the Gladstone Junior High School have sent police the names of six students who said they had been bitten. They are Rose Telerico, of 5134 Longhorn street; William Brewer, 414 Path street; May Jenkins, 5280 Second avenue; Thomas Grove, 136 Marsden street; Jacob Wanetik, 236 North Elizabeth avenue and Gerald Lawson, 4943 Second avenue.

Others who reported that the dog had attacked them are Mrs. May McAmbridge, 323 North Elizabeth; her sons, John, 14, and Charles, 12; Patrolman Walter Beal, Beal and Mrs. Robert T. Beal, all of the North Elizabeth avenue address; John McHugh, 4, of Dauphin street; Mrs. Isolene McHugh, and Raymond Schmidt, 14, of 5106 Glenwood avenue; Karl Powell, of 215 Glen Caladh street, and Mrs. Marie McDougal, of 5025 Blair street.

Four days ago the dog last attacked Miss Margaret Benson, of 4839 Lytell street, while she was walking in Second avenue. She turned the dog over to Patrolman James Tanney. The dog was examined at the West Penn Hospital and found to be mad.

VOTE CHEATER GETS PAROLE

Fire Captain Charles Golden, who was sentenced to serve a year in jail for conspiracy to violate the election laws while he was serving as chairman of the Tenth district of the Twenty-second Ward, was granted a parole yesterday by Judge Harry H. Rowand. He began his jail sentence on February 24 last and had served about seven and a half months.

Attorney Charles B. Prichard, who presented the petition, said Golden's family, consisting of his wife and 15-year-old daughter, were in want. District Attorney Samuel H. Gardner and Warden John McNeil, of the jail, recommended that a parole be granted.

A previous petition for a parole was presented and rejected three months ago. At that time it was said that imprisonment was injuring Golden's health.

G. O. P. STAGES TWO RALLIES

In spite of the warm temperature nearly 200 men and women attended the Republican rally held in the Masonic Hall, Elizabeth borough last night. The speakers included William H. Coleman, chairman of the Republican campaign committee of Allegheny county, Attorney Ralph Smith and Miss Suzanne Beatty.

The Republican men and women of Cheswick borough held its first meeting of the campaign at the Cheswick School auditorium, last night. The speakers were Miss Sara M. Soffel and J. W. Johnston.

SLASHING LAID TO INSULT

Alleged to have insulted Mrs. Rocco Depalo, of 1105 Gilmore way, while she was walking with her husband, at Washington and Epiphany streets, last night, Jacob Brange, 26, of Murdo street, North Braddock, was stabbed in the back by one of several men who came to the rescue of the couple.

Brange, treated at Passavant Hospital, was arrested on a suspicious person charge. A like charge was lodged against Depalo.

INDUSTRIES HAMPERED BY RAIL RULE

The Pittsburgh Chamber of Commerce has reopened its fight for better joint rail and water freight rates to southwestern points, Donald O. Moore, traffic secretary of the Chamber of Commerce, announced yesterday.

E. G. Siedel, traffic manager of the Armstrong Cork Company and vice chairman of the Shippers' Council of the chamber, representing Moore, testified at the Interstate Commerce Commission hearings which have been reopened at Galveston, Tex., that Pittsburgh shippers want through joint rail and ocean rates to Houston and Galveston, also joint through rail-ocean-rail rates to interior southwestern points within a reasonable distance from the ports. These should be sufficiently lower than the all-rail rates to make the use of the rail and water service attractive.

NO JOINT RATES

Mr. Siedel pointed out that for many years no through joint rates have been available. It has been necessary to make combination rates by using local rates to points east of Pittsburgh plus the combination rates from those points.

The purpose of the combination rates is to allow local industries to ship by rail to Atlantic ports, from there by ships to the Houston-Galveston basin, and from there by rail to interior points.

The Interstate Commerce Commission, in its decision in the Consolidated Southwestern case, ordered the withdrawal of boat line tariffs in which the railroads did not concur, joint tariffs with the concurrences of railroads to be substituted therefor. The basis of rail and ocean rates prescribed by the commission, however, is considered too high, and upon petition of the boat lines and the eastern shippers the commission reopened that portion of the proceeding for further hearing.

Whatever basis of rail and ocean rates is established from eastern points should include a group embracing Pittsburgh industrial district points, to avoid the necessity of constructing combination rates on less important points east of Pittsburgh, Siedle contended.

The Interstate Commerce Commission, investigating the freight rates on iron and steel articles, has granted an extension of the time for filing exceptions to the recommendations of Examiners Faul and Bardwell for a mileage scale of rates affecting territory east of the Mississippi River and north of the Ohio River.

George B. McGinty, secretary of the commission, has notified the Pitttsburgh Chamber of Commerce that the time for filing exceptions has been extended to December 1 and the replies to December 31. The original time limit for filing exceptions was November 1.

Payroll Gouge Hit

ERIE, Pa., Oct. 13.—(AP.)—Alleging that public school officials are being coerced by politicians in the state of Pennsylvania, Dr. Joseph F. Noonan, president of the Pennsylvania State Education Association, in his address before the northwestern district meeting in the Academy High School here, spoke of what he termed a pernicious practice.

"It is rumored that all members of the State Department of Public Instruction have been practically assessed 3 per cent of their annual salaries as campaign contributions to the Republican organization in Pennsylvania," Noonan told the 2,000 teachers assembled here. "If this is true the public should know that this is the first time within a decade that even a suggestion of this sort arose."

He intimated that all campaign contributions will be closely scrutinized and watched for names of employes of the state in educational circles who have been forced to contribute, the teachers pledging themselves to do everything possible to fight this practice of taxing them for political purposes.

OUSTED CLASS IN NEW HOME

The Callender Bible Class, which, because of its fundamentalist stand, was ousted from the South Avenue Methodist Episcopal Church, Wilkinsburg, has found a new meeting place. It is the Malta Temple, South and Coal streets, Wilkinsburg. The first session in the Temple will be held tomorrow morning. The class has a membership of 160 men.

PATRICIA PITT'S SPRIGHTLY COMMENT ON PITTSBURGH'S SOCIAL HAPPENINGS

Reita Lambert, Co-Author of "The Imperfect Lady," Is Wife of Scion of One of Sewickley's Oldest Families

PERHAPS you will be as interested as I have been to know that Reita Lambert, one of the authors of Pauline Frederick's play, "The Imperfect Lady," is in private life Mrs. Arthur Nevin, wife of a scion of one of Sewickley's oldest families. This is Mrs. Nevin's very first play and, strange to say, she has never seen it on the stage. That is easily explained, though, since the Nevins have been at their villa just outside of Paris during the whole season—in fact they just arrived in New York on Wednesday. They are expected to come here, I believe, for the local premiere of the comedy, scheduled for October 22 in the Pitt Theater.

You may remember that the Nevins spent about six months in Sewickley a year or so ago, renewing old friendships and seeing their relatives there. Mrs. Thomas A. Standish, of Meadow lane, Sewickley, is Mr. Nevin's sister, you know, and their brother was that famous composer, Ethelbert Nevin.

Arthur Nevin is gifted with great musical ability, too, and has been feted abroad as one of the most distinguished of our American composers. During their stay in France, I understand, Mr. Nevin was working on a new symphonic poem which is now complete and will be performed orchestrally this winter. It may be recalled that his first opera was produced by the Royal Opera Company in Berlin and his second, "A Daughter of the Forest," was done by the Chicago Opera Company.

Mrs. Nevin had the collaboration of Zelda Sears in writing her first play, and Miss Sears is, I believe, a leading member of the cast. The Nevins aren't planning to make more than a very brief stay in town, since Mr. Nevin is busy in New York completing arrangements for the performance of his symphonic work. Then they will sail back to France again to remain through the winter.

* * *

IF I may make a somewhat abrupt change from the professional to the amateur side of the theater, I want to tell you about the two extra performances of "The Whole Town's Talking" to be given by the Sewickley Valley Hospital Cot Club. Their Sewickley performance is scheduled for October 23, you remember, but before that, on next Thursday, to be exact, the cast will go to Aspinwall to put on their play for the men at the United States Veterans' Hospital.

Then, on October 26, the club will give its annual benefit performance for the Pennsylvania Committee on Penal Affairs. This will be presented in the afternoon in the Pitt Theater, Mrs. Carl Borntraeger is general chairman for the benefit, and she is being assisted by Mrs. Benjamin Franklin Jones III.

In connection with the performance in Sewickley, which will be given, as usual, in Guild Hall, I hear that Mrs. George Phelps Rose, president of the club, is going to give a buffet supper for the cast in her home. This will be, of course, after the play.

* * *

THE list of parties for the debutantes continues to grow. The latest addition is a tea which Mrs. William Smith Stimmel is to give in her home in Ellsworth avenue on Thursday, November 22, for Rebecca Follansbee. Mrs. Stimmel will be assisted in entertaining by her daughter, Mrs. John Haynes Follansbee, who is Rebecca's sister-in-law.

* * *

AT A bridge luncheon given today by Miss Kathryn Franzell in the Shannopin Country Club, announcement was made of November 10 as the date chosen by Miss Helen Roberta Means, daughter of Mr. and Mrs. John Ingram Means, of Forest avenue, Bellevue, for her marriage to Harold A. Hutchison, of this city, son of the Rev. Dr. and Mrs. James E. Hutchison, of Clarion, Pa.

* * *

THE marriage of Miss Ruth Thompson, granddaughter of Mrs. Nellie E. Canty, of Amm street, and James P. O'Reilly, son of Mr. and Mrs. Charles P. O'Reilly, of Coraopolis, was solemnized Monday morning at 8 o'clock in St. Bernard's Church, Bradford, by the Rev. Charles Ward. Miss Frances Murray, of Detroit, was maid of honor and Leonard C. O'Reilly was his brother's best man. Miss Elizabeth F. Smith sang. A breakfast in the home of the bride's grandmother followed the ceremony, and later Mr. and Mrs. O'Reilly left for an eastern motor trip.

* * *

MR. AND MRS. BERNARD GELDER, of Northumberland street, announce the engagement of their daughter, Miss Rita Helen Gelder, to Bernard Friedman, son of Mr. and Mrs. Morris Friedman, of Inverness street. Mr. and Mrs. Golder will be at home Sunday night in honor of the engagement.

* * *

PITTSBURGH alumnae of Western College, Oxford, O., will hold a musicale in the ballroom of the Hotel Schenley Saturday night, November 3, under the direction of the president, Mrs. William McKelvey; Mrs. Richard T. Earl, vice president; Mrs. Walter Young, treasurer; Miss Norma Evans, secretary and chairman of printing, and Miss Helen C. Edgar, chairman of publicity.

* * *

MR. AND MRS. THEODORE B. WELSH, of Oakmont, announce the marriage of their daughter, Miss Viola Stewart Welsh, and Brendan Charles Leahy, of Oakmont, which was solemnized Thursday morning. After an eastern trip, Mr. and Mrs. Leahy will be at home in New Kensington.

* * *

Patricia Pitt

SOUTHERN CLUB HAS 25TH BIRTHDAY PARTY

THE Southern Club rounded out a quarter of a century yesterday and celebrated the occasion with a delightfully appointed president's day tea in the Hotel Schenley. Mrs. Arthur B. Lynn, now serving her second year, received with five past presidents, Mrs. Samuel McClay, Mrs. W. A. Hemphill, Mrs. William E. Hamnett, Mrs. Charles B. Ellis and Mrs. Charles C. Bunton. There were simple but exquisite decorations of fall flowers and the tea table was centered with a decorated and lighted birthday cake. A very lovely program of instrumental music was given by Miss Mary Redmond, violin; William Roberts, 'cello, with Miss Hulda Lefridge at the piano, and Miss Lefridge also accompanied Mrs. Martha Eaton Brickman, who sang three numbers with especial charm. Mrs. Joseph W. Marsh, wearing black lace and a black hat, and Mrs. McClay in fuschia crepe and velvet hat to match presided at the tea table. Mrs. Lynn appeared in chartreuse chiffon with black hat.

* * *

THE Carnegie Woman's Club has changed the date of its president's day reception from October 26 to the twenty-fifth. It will be held in the home of Mrs. Case A. Foster. Yesterday's meeting was held in the Y. W. C. A. with Mrs. Homer Nixon as hostess and Mrs. Harry Herron as leader. Papers on "The South Today" were given by Miss Mary Ingram, Miss Mary Harris and Mrs. A. B. Huff, and the program was supplemented by Miss Lavinia Boone's vocal solos, Mrs. Walter Yourd accompanying, and readings by Miss Jean Geib.

* * *

THE past presidents of the Progressive Blind Woman's Club are receiving this afternoon with the president, Mrs. Aloys G. Bongartz, at the reception being given in her honor at the Congress of Clubs. Besides Mrs. Bongartz' address, the program includes vocal solos by Miss Mary Claire, a reading by Mrs. Walter A. May, Jr., and greetings from visiting club women. Hostesses for the tea hour include Mrs. Moses Ruslander, the club mother; Mrs. Bradley S. Joice, Mrs. J. G. Lewis, Mrs. H. R. Latimer, Miss May H. Levy and Miss Lyde Kerr Wilson.

* * *

MRS. H. S. MARSH, who was in charge of the program for the first meeting of the Aspinwall Club's drama department yesterday afternoon, presented a one-act play, "The Weak Spot," by George Kelly. The cast included Mrs. W. H. Reuter, Mrs. Paul Scott and Mrs. J. J. Frey.

* * *

THE Rev. Thomas J. Bigham will speak on the Metropolitan Plan before the Mt. Oliver Civic Club Tuesday evening in the home of Mrs. Catherine Freund, Locust street. There also will be a talk on the welfare fund and Mrs. Craig Geddis will outline her plans for Pittsburgh junior matinees, the first of which, on November 3, will be a benefit for the Congress of Clubs.

* * *

THE Brighton Woman's Club will conduct a sale for the blind Thursday in the home of Mrs. C. N. Rodgers, Winshire street, North Side.

* * *

THE Presidents' Association, Ladies of the G. A. R., will have a luncheon on Thursday in the Chatham Hotel.

DEBUT SOON :-: RECENT BRIDE :-: MARRIES TODAY

Photo by Fairy.

BETTY BERGER DUNLAP

Miss Betty Berger Dunlap, daughter of Mr. and Mrs. Will Knox Dunlap, South Highland avenue, will make her debut at a tea to be given Friday, November 9.

Photo by Bachrach.

MRS. W. R. BRUCKMAN

Mrs. William Robertson Bruckman before her marriage, solemnized recently, was Miss Margaret Foraker, daughter of Mr. and Mrs. W. V. Foraker, Hamilton road.

Photo by Bachrach.

MARGARET LOUISE ECKHARDT

Miss Margaret Louise Eckhardt, daughter of the Rev. Dr. and Mrs. Henry P. Eckhardt, Morewood avenue, will be married today to Carl H. Reker, Cleveland.

ST. ANDREW'S CHURCH OPEN TOMORROW

Reopening and anniversary services will be held tomorrow at St. Andrew's Evangelical Lutheran Church, Center and Morewood avenues, with special sermons and music. The church auditorium, in which alterations and improvements have been made, during the past two months, will be reopened. At the same time the thirty-seventh anniversary of the congregation will be observed. The seventeenth anniversary of the pastor, the Rev. H. P. Eckhardt's coming to Pittsburgh, also will be observed.

The sixth season for the Open Forum at East End Christian Church opens tomorrow night, with members of the Eastern Star attending. The theme will be "The Place of Women in Modern Society." Questions from the floor will be answered for one-half hour. The pastor, the Rev. Dr. John Ray Ewers, preaches at the morning service.

HARVEST HOME FETE

A harvest home festival will be held tomorrow at Trinity Lutheran Church. The Rev. Dr. Alonzo J. Turkle speaks at both morning and evening services. The cantata, "Song of Thanksgiving," by Maunder, will be presented.

The Volunteers of America hold their regular weekly service at the North Side Chapel tomorrow evening, with the feature being a musical program by the North Side Christian Choral Union, under the direction of Charles Heffner. Maj. Richard H. Ives speaks.

Tomorrow night at Calvary Protestant Episcopal Church, Shady avenue and Walnut street, the choir of 60 voices sings Mendelssohn's "St. Paul." George Curry, cellist of the Pittsburgh Symphony Orchestra, will play several numbers by Mendelssohn.

A special musical program by an orchestra of 40 pieces will be given tomorrow afternoon at North Avenue Methodist Episcopal Church, under the direction of C. N. Boyd.

Communion service will be observed tomorrow morning at 11 o'clock at First Evangelical, Bellefield, Sixth, Edgewood and Knoxville Presbyterian churches.

ANTI-SALOON SPEAKER

The Rev. Dr. D. E. Cruea, superintendent, Anti-Saloon League of Western Pennsylvania, speaks tomorrow morning at the Church of the Brethren, Greenfield avenue. In the evening Dr. Kirkland Craig, secretary, Allegheny County Sabbath School Association, speaks.

The Rev. Herman T. Reinecke preaches tomorrow at Third Presbyterian Church during the absence of the pastor, Dr. W. L. McEwan, who will preach at Princeton Theological Sebinary.

Lieut. Col. Clara Van der Schouw, Women's Social Service secretary, eastern territory, is the guest speaker at the 8 o'clock service tomorrow evening at the Salvation Army auditorium. Capt. Felix Appleby speaks at the morning service. Musical programs will accompany both services.

QUESTION SERVICE

The Rev. Dr. George W. Shelton, pastor, Second Presbyterian Church, speaks tomorrow evening on "Can One Be Saved Without Christ?" He will answer such questions as "Is One Religion as Good as Another?" "Does It Really Matter What We Believe?" "Is It Enough to Be Sincere?" and "Can Good Morals Alone Save?" He also preaches at the morning service.

The Rev. Don Spencer, of Pittsburgh Theological Seminary, speaks tomorrow morning at Second United Presbyterian Church.

The Rev. George W. Brown, of New York, occupies the pulpit of Bellevue Presbyterian Church tomorrow evening at 7:45 o'clock.

The Rev. Dr. W. Wofford T. Duncan, pastor, Emory Methodist Episcopal Church, preaches tomorrow morning on "Is Protestantism Declining?" He also speaks in the evening.

Miss Anna Belle Stewart, director, Path Stockdale Presbyterian School, at Concord, W. Va., speaks tomorrow evening at First Presbyterian Church, Crafton.

The Rev. Homer C. Rentorn preaches at the morning and evening services at Oakland Methodist Episcopal Church tomorrow.

An address by Mrs. Olyn Hudson will be given tomorrow evening at 8 o'clock in the Third United Presbyterian Church. Her subject will be "Egypt and Turkey."

"Temptation, Every Man's Battle" is the Rev. Dr. Clarence Edward Macartney's sermon tomorrow evening at the First Presbyterian Church. His morning subject is "He Thanked God and Took Courage."

"The Fearlessness of Christ" is the sermon theme of the Rev. Dr. David Lang, pastor, Shady Avenue Presbyterian Church, tomorrow morning.

"Missing the Wedding" is the subject of a special sermon to young people by the Rev. Dr. Percival H. Barker tomorrow evening at Point Breeze Presbyterian Church.

"The Enemies of Mankind" is the sermon theme of the Rev. M. Herbert Messner, pastor, Lutheran Church of the Redeemer, Carrick, tomorrow morning at 10:45 o'clock.

FUND MEETS ARRANGED

Residents of all districts of Allegheny county are opening their homes for meetings for discussing the objects and plans of the welfare fund of Pittsburgh in its campaign, November 12 to 22, for the co-operative financing of social service organizations. Mrs. John W. Lawrence, chairman of the meetings committee in the canvass, announced yesterday that hundreds of gatherings would be held before the opening of the campaign.

WHAT'S ON THE AIR

WHEN Pittsburghers tune in on the Lucky Strike dance hour which will be broadcast over WCAE tonight at 10 o'clock they will hear a program, consisting entirely of dance music, which will be made up of the most popular rhythmic tunes that "made Broadway Broadway." The opening dance will be "The Best Things in Life are Free," followed by "Half Way to Heaven" and the "Varsity Drag." A feature of the broadcast will be a medley of George M. Cohan's popular hits of bygone days and a typical message from the noted composer-comedian will be read to the radio audience. Following this will come a series of familiar favorites, including "Put On Your Old Gray Bonnet," "Bo-Peep" and "Waitin' for the Robert E. Lee." The program:

"This Is My Lucky Day," "The Best Things in Life Are Free," "Georgie Porgie," "Half Way to Heaven," "Varsity Drag," "When You Were Sweet Sixteen," "Talking to Myself," "Digga Digga Doo," "Anything You Say," "Last Night I Dreamed You Kissed Me," medley of George M. Cohan's hits, "In the Shadows," "Bo-Peep," "Dream River," "Was It a Dream?" "Look for the Silver Lining," "Yes, We Have No Bananas," "Put On Your Old Gray Bonnet," "Waitin' for the Robert E. Lee," "Down South," "This Is My Lucky Day."

"The Prince of Pilsen," by Gustav Luders, in which Jessica Dragonette and Colin O'More will have the leading roles, will be produced as the feature for the Philco Hour over KDKA at 8 o'clock. The operetta, based on the book by Frank Pixley, has been produced both in London and in New York. The scenes are laid in the garden of the Hotel Internationale during Act I, and in the court of the same hotel, in Nice, France, for Act II. Carl Otto, Prince of Pilsen, is a Heidelberg student, and the plot moves around his adventures in France and his infatuation for Mrs. Madeline Crocker, while Hans Wagner, Cincinnati brewer traveling in Europe, provides the comic relief. Perhaps the outstanding program on KDKA tonight will be one to Commander Richard E. Byrd and his men en route to New Zealand and the voyage into the Antarctic, at 9 o'clock. The first part of the program will be music played by Mr. Bestor and his orchestra, which will be transmitted directly from the William Penn Hotel, followed by messages to the expedition from friends and relatives.

At 7 o'clock WCAE will broadcast two plays by the Strollers, under the direction of Mae Sweeny. The first of these, "Judge Lynch," won the Belasco Cup in the National Little Theater Tournament in 1924. The story of the play as its name might suggest is a tale of lynching in the South. The part of Mrs. Joplin will be played by Mae Sweeny; Ed Joplin, her son, by Gerard MacAteer; Ella, her daughter-in-law, by Nora O'Connor, and that of the Stranger by Claude Morris.

The second play, "Deceivers," is in a lighter vein, being the age-old story of the man who pretends to work overtime at the office in order to indulge in a game of poker with ludicrous consequences. The same cast will be heard in the second play.

Complete broadcast schedules follow:

Local Programs

EASTERN STANDARD TIME.

TIME.

KDKA (316)—10:00 p. m.
WCAE (461)—7:59 and 11:00 p. m.
KQV (270)—6:00 and 11:00 p. m.
WJAS (270)—11:00 p. m.

WEATHER.

KDKA (316)—10:25 p. m.
KQV (270)—7:00 p. m.

FOOTBALL SCORES.

KDKA (316)—5:25, 5:55, 6:55 and 10:25 p. m.

FEATURES

6:00 P. M.

WCAE (461)—Dinner concert from Waldorf-Astoria. (From WEAF).
KQV (270)—Moore's Trio.

6:10 P. M.

KDKA (316)—Studio program.

6:30 P. M.

KDKA (316)—Don Bestor's orchestra, from William Penn Hotel.

6:48 P. M.

KQV (270)—Amos 'n' Andy.

7:00 P. M.

WCAE (461)—Play by Strollers, direction of Mae Sweeney.
KDKA (316)—"Autumn Coloration," by Prof. O. E. Jennings, University of Pittsburgh.
WJAS (270)—Studio program.

7:30 P. M.

WCAE (461)—Recital by Helena Baschkoff, soprano; Richard Knauss, pianist.
WJAS (270)—Divine healing service by the Rev. Sprowl, from the Carson Street Glory Barn.
KDKA (316)—"The Renaissance of Art in America," by Prof. Glendinning Keeble, Carnegie Institute of Technology.

7:45 P. M.

KDKA (316)—"A Week of the World's Business," by Julius Klein. (From WJZ).

8:00 P. M.

KDKA (316)—Philco hour. (From WJZ).
WCAE (461)—Address by Gov. Alfred Smith, of New York, Democratic candidate for President, from Louisville, Ky. (From WEAF).

9:00 P. M.

KDKA (316)—Republican National Committee. (From WJZ).
WCAE (461)—Third international oratorical contest. (From WEAF).

9:30 P. M.

KDKA (316)—Magnanti's Accordion quartet. (From WJZ).
WJAS (270)—Philco Radio hour. (From WOR).

10:00 P. M.

WCAE (461)—Lucky Strike dance orchestra. (From WEAF).
KDKA (316)—Fort Pitt orchestra.

10:30 P. M.

WJAS (270)—Joe Gerlach, tenor; H. J. Webb, baritone; Stella Smith, pianist.

10:35 P. M.

KDKA (316)—Don Bestor's orchestra.

11:00 P. M.

KDKA (316)—Antarctic broadcast for Commander Byrd's expedition.
WCAE (461)—Twin Pairs of Harmony. (From WEAF).
KQV (270)—Dewey Bergman's orchestra.

11:15 P. M.

WCAE (461)—Ben Pollack's Park Central Hotel orchestra. (From WEAF).

11:30 P. M.

KQV (270)—Organ recital from C. I. Gutheorl's studio.

12:30 A. M.

KQV (270)—Webster Club.

OUTSIDE PITTSBURGH

1:00 P. M.

WFI-WLIT (405) Philadelphia—Tea Room ensemble.

1:10 P. M.

WJAR (484) Providence—Orchestra.

2:00 P. M.

WRZ (333) Springfield—Harvard vs. North Carolina.

2:15 P. M.

WWJ (353) Detroit—Football game.

2:45 P. M.

WEAF (491) New York—Yale vs. Georgia.

3:00 P. M.

WRI-WLIT (405) Philadelphia—Republican Talk; Orchestra.

3:15 P. M.

WJZ (454) New York—Notre Dame vs. Navy.

3:30 P. M.

KYW (526) Chicago—Kentucky vs. Northwestern.

5:00 P. M.

WEAF (491) New York—Marionettes.
WNAC (461) Boston—Ted and His Gang.

5:30 P. M.

WEAF 491) New York—Bill and Jane.
WJZ (454) New York—Aristocrats.
WABC (309) New York—Music.

6:00 P. M.

WJZ (454) New York—Dance music.
WABC (309)New York—Republican; Orchestra.
WEEI (508) Boston—Dinner music.
WNAC (461) Boston—Diner music.
WSAI (361) Cincinnati—Dinner Group.
WTAM (490) Cleveland—Dinner music.

6:30 P. M.

WJZ (454) New York—Three Cheers.
WBAL (385) Baltimore—Dinner music.
WEEI (508) Boston—Orchestra.
WGR (303) Buffalo—Orchestra.
WMAK (545) Buffalo—Como orchestra.
WTAM (490) Cleveland—Organist.
WSAI (361) Cincinnati—Safety Club.
WCAU (261) Philadelphia—Orchestras.
WHAM (280) Rochester—Dinner music; Studio.
WBZ (333) Springfield—Orchestra.

6:45 P. M.

WOR (422) Newark—Sports; Orchestra.
WPG (273) Atlantic City—Organ; News; Concert.
WTAG (517) Worcester—Bean Knights; Studio.

7:00 P. M.

WEAF (491) New York—New York Audition.
WJZ (454) New York—Dance music.
WABC (309) New York—Orchestra.
WFI-WLIT (405) Philadelphia—Orchestra.
WGY (379) Schenectady—Music.
WRC (468) Washington—Music.
WTAM (490) Cleveland—Orchestra.

7:20 P. M.

WNAC (461) Boston—Sidelight; Talk.

7:25 P. M.

WHAM (280) Rochester—Theater Party.

7:30 P. M.

WBAL (285) Baltimore—Jubilee Singers.
WEEI (508) Boston—Musical Talk.
WSB (476) Atlanta—Music Box.
WLW (428) Cincinnati—Orchestra.
WSAI (361) Cincinnati—Snowmen.
WMAK (545) Buffalo—Musical.
WCAU (261) Philadelphia—News Hour.
WGY (379) Schenectady—Musical programs.
WRZ (333) Springfield—McEnelly's orchestra.
WTAG (517) Worcester—Overture.
WHAS (322) Louisville—Orchestra.
WCX-WJR (441) Detroit—Thirty Minutes from Broadway.
WWJ (353) Detroit—Studio.

7:35 P. M.

WNAC (461) Boston—Orchestra.

7:45 P. M.

WOR (422) Newark—Tenor.
WRC (468) Washington—Talk on Business.

7:50 P. M.

WPG (273) Atlantic City—Dance; Concert orchestra.

8:00 P. M.

WEAF (491) New York—New York Audition.
WOR (422) Newark—Orchestra.
WABC (309) New York—Taking the Air.
WEEI (508) Boston—Feature.
WNAC (461) Boston—WNAC Players.
WGR (303) Buffalo—Feature program.
WTIC (535) Harford—Feature.
WFI-WLIT (405) Philadelphia—Audition.
WJAR (484) Providence—Oratorical contest.
WGY (379) Schenectady—Oratorical contest.
WRC (468) Washington—Oratorical contest.
WTAG (517) Worcester—Feature.
CFCA (434) Toronto—Musical program.
WTAM (490) Cleveland—Feature program.
WWJ (353) Detroit—Feature.

8:30 P. M.

WOR (422) Newark—Sonata.
WCAU (261) Philadelphia—Jewish World program.

9:00 P. M.

WABC (309) New York—Orchestras.
WPG (273) Atlantic City—Quartet; Concert orchestra.
WNAC (461) Boston—Minstrels.

9:30 P. M.

WOR (422) Newark—Orchestra; Organ.
WFI-WLIT (405) Philadelphia—Male quartet.
WSMB (297) New Orleans—Concert.

10:00 P. M.

WJZ (454) New York—Among Ourselves.
WPG (273) Atlantic City—Dance music (2 hours).
WBAL (285) Baltimore—Marylanders.
WNAC (261) Boston—Dance music.
WLW (428) Cincinnati—Dance music.
WMAK (545) Buffalo—Organ recital.
WCAU (261) Philadelphia—Dance music (2 hours).
WHAM (280) Rochester—Among Ourselves.
WSM (337) Nashville—Barn dance.
WCX-WJR (441) Detroit—Chain Gang (2 hours).

10:15 P. M.

WJZ (454) New York—London Assurance.
WHAM (280) Rochester—Dance music.

10:30 P. M.

WOR (422) Newark—Specht's orchestra.
WLW (428) Cincinnati—Cino Singers.
WSMB (297) New Orleans—Theater program.

10:45 P. M.

WABC (309) New York—Republican; Dance.

11:00 P. M.

WEAF (491) New York—Harmony; Dance.
WJZ (454) New York—Slumber music.
WSB (476) Atlanta—State Audition.
WSAI (361) Cincinnati—Dance music.
WTIC (535) Harford—Dance orchestra.
WGY (379) Schenectady—Dance program.
WWJ (353) Detroit—Dance music.

11:05 P. M.

WOR (422) Newark—Johnson's orchestra.
WMAK (545) Buffalo—Dance music.

11:10 P. M.

WLW (428) Cincinnati—Dance music.

11:45 P. M.

WSB (476) Atlanta—Concert; Hawaiians.

12:00 MIDNIGHT.

WSAI (361) Cincinnati—Studio Frolic.

CHURCHES

THE FIRST PRESBYTERIAN CHURCH
CLARENCE EDWARD MACARTNEY, Minister
10:45 A. M.—"HE THANKED GOD AND TOOK COURAGE." —Dr. Macartney
(The Celebration of the Lord's Supper.)
8:00 P. M.—"TEMPTATION—EVERY MAN'S BATTLE." —Dr. Macartney
(First in a Series of Sermons to Young Men and Young Women on "Life—Its Greatness and Its Peril.)
Oct. 21—"The Sword of David—The Income of a Godly Youth."
Oct. 28—"Weak Moments—Pottage or Birthright?"
Nov. 4—"A Tomb Without a Tenant. A Murdered Ambition."
Nov. 11—"The Spectre of the Catacombs—A Man Who Turned His Back on Christ."
Nov. 18—"Come Before Winter."
(Annual Sermon on Opportunity.)
12:15 P. M.—Sunday School and Men's Bible Class.
7:40 P. M.—Organ Recital by John A. Bell.
Wednesday, 7:45 O'Clock in the Chapel, "Moses—Unanswered Prayer"—Dr. Macartney (Deut. 3:25)

THE FIRST BAPTIST CHURCH Bellefield Avenue and Bayard Street
C. WALLACE PETTY, THEODORE E. MILLER } Ministers
DR. PETTY PREACHES
11:00 A. M.—Subject, "REDUCING THE MORAL OVERHEAD"
7:45 P. M.—Subject, "LIFE'S HOBBLES AND HURDLES"
Take Car No. 71, 75, 75 or 76 to Bellefield Avenue

CHRIST METHODIST EPISCOPAL CHURCH
ALBERT EDWARD DAY, ERNEST C. WEALS } Ministers
11:00 A. M.—"STUMBLING BLOCKS IN THE PATH OF YOUTH."
8:00 P. M.—"THE RELIGIOUS BOGEY: A DEFENSE OF AMERICAN CATHOLICS."
First in a series on "A Christian Scrutiny of Election Ghosts."
DR. DAY PREACHES.

POINT BREEZE PRESBYTERIAN
FIFTH AND PENN AVENUES
PERCIVAL H. BARKER, D. D., LL. D., Minister
11:00 A. M.—COMMUNION SERVICE.
7:45 P. M.—"MISSING THE WEDDING."

SUNDAY NIGHT—7 O'CLOCK
CALVARY EPISCOPAL CHURCH
SHADY AVENUE AND WALNUT STREET
MENDELSSOHN'S "ST. PAUL"
GEORGE CURRY, CELLIST. SPECIAL SOLOISTS.

THE FIRST LUTHERAN CHURCH
GRANT STREET, NEAR SIXTH AVENUE. A. J. HOLL, D. D., Pastor
REV. J. J. SCHERER, D. D., Pastor of First Lutheran Church, Richmond, Virginia, and Associate Justice of the Domestic Relations Court, will preach at 11 A. M. and 8 P. M.
(Evening Service Broadcast Over Station WJAS)

THE SALVATION ARMY
Inspiring Music 425 SECOND AVENUE Comfortable Seats
11 A. M.—"THE BROKEN SEAL," Captain Felix Appleby, Speaker.
8 P. M.—Lieut. Colonel Clara Van der Schouw, Women's Social Service Secretary for Eastern Territory, Visiting Speaker.
PUBLIC WELCOME VOCAL SELECTIONS.

HIGHLAND PRESBYTERIAN CHURCH
Highland Ave. at Wellesley, Pittsburgh. REV. GEORGE C. FISHER, D.D., Minister.
MEN'S BIBLE CLASS, 11:00 A. M.—COMMUNION SERVICE. 8:00 P. M.—"LOST OPPORTUNITY." 9:40 A. M.—INSTRUCTOR, DR. W. R. FARMER. Subject—"THE MINOR PROPHETS—AMOS."

CHRISTIAN SCIENCE SERVICES
THE FOLLOWING CHURCHES ARE AUTHORIZED BRANCHES OF THE MOTHER CHURCH, THE FIRST CHURCH OF CHRIST, SCIENTIST, IN BOSTON, MASS.
FIRST CHURCH, PITTSBURGH, PA., Clyde Street, near Fifth Avenue, East End.
SECOND CHURCH, PITTSBURGH, PA., North and Galveston Avenues, North Side.
THIRD CHURCH, PITTSBURGH, PA., Fremont Place, near Neeld Ave., Beechview.
FIRST CHURCH, WILKINSBURG, PA., 742 Wallace Avenue.
SERVICES: SUNDAY 11 A. M.—8 P. M.
FOURTH CHURCH, PITTSBURGH, PA., 4620 Murray Avenue, Squirrel Hill.
FIRST CHURCH, BELLEVUE, PA., 530 Lincoln Ave.
FIRST CHURCH, McKEESPORT, PA., 349 Penney Avenue.
SERVICES: SUNDAY AT 11 A. M.
FIRST CHURCH SEWICKLEY, PA., 222 Beaver Street.
SERVICES: SUNDAY 11:15 A. M.
Subject—"Are Sin, Disease and Death Real?"
WEDNESDAY EVENING TESTIMONIAL MEETINGS AT 8 O'CLOCK

EAST LIBERTY PRESBYTERIAN
Penn and Highland Avenues.
STUART NYE HUTCHISON, D. D., Minister.
11:00 A. M.—"THE BLESSINGS OF SILENCE."
Children's Sermon—"GOOD TURNS."
8:00 P. M.—"THE ZERO HOUR."

THE PITTSBURGH BIBLE INSTITUTE
COR. CONGRESS AND WYLIE AVE. C. H. PRIDGEON, Pastor
10:45 A. M.—Sermon by the Pastor—"DRIFTWOOD."
2:00 P. M.—TESTIMONY AND PRAYER SERVICE.
7:45 P. M.—Sermon by the Pastor—"AN UNNAMED LEPER MADE IMMORTAL."
CHORUS CHOIR. MUSIC AND SINGING.

BELLEFIELD PRESBYTERIAN CHURCH
BELLEFIELD AND FIFTH AVES.
REV. ROBERT MacGOWAN, D. D., Minister
SUNDAY, OCTOBER 14, 1928
11:00 A. M.—Communion—"THE DELIGHTS OF THE TABLE"
8:00 P. M.—"HOW GOD COMFORTS US"
Music under the direction of Earl B. Collins, organist.

SECOND PRESBYTERIAN
5th STREET, NEAR PENN.
5 Minutes of Downtown Hotels.
DR. SHELTON
11:00—"The Joy of Service."
7:45—"Can One Be Saved Without Christ?"
Double Quartet. Male Quartet. Prominent Soloists. Good old hymns. Men's Club presents Dr. Robert A. Ellwood, Thursday, 8 P. M. "Bottled Sunshine." Free.

SHADYSIDE PRESBYTERIAN Hugh Thomson Kerr
11 A. M.—A COMMUNION MEDITATION—"ONE WORD MORE."
5 P. M.—KDKA—"MINORITIES RULE THE WORLD."
Sermons by DR. KERR
The Shadyside Vesper Chorus of twelve voices will supplement the quartette at the Vesper Service. Mr. Earl Mitchell, Director.

THIRD PRESBYTERIAN CHURCH
Pittsburgh, Fifth Ave. and South Negley. Rev. William L. McEwan, D. D., Pastor.
Morning, 11:30—"THE DIVINE REMEDY." Evening 8:00—"PREVAILING PRAYER"
Rev. Herman T. Reinecke Will Preach Morning and Evening.
Music Under Direction of Dr. Charles Heinroth.
Men's Bible Class Taught by Dr. McNaugher at 9:45 A. M.

SHADYSIDE UNITED PRESBYTERIAN CHURCH
CENTER AVE., CYPRESS ST., BAUM BLVD. Cars 71, 82, 86.
REV. A. GORDON MacLENNAN, D. D., Pastor.
11:00 A. M.—"CHRIST DIED FOR OUR SINS."
8:00 P. M.—"THE SOUL'S CRISIS."

STAGE AND SCREEN ACTIVITIES DETAILED IN PICTURES AND GOSSIP ABOUT PLAYERS

Hollywood Studios Send Forth Rumblings of Productions Which Come in the Near and Far Distant Future

"Trader Horn" to Be Filmed In Africa, With Lion's Roar And Other Sounds Recorded

By REGINA CREWE.
(Copyright, 1928, King Features Syndicate, Inc.)

HOLLYWOOD, Oct. 13.

DIRECTOR "WOODY" VAN DYKE is planning for his hegira from the Metro studios to the depths of darkest Africa, whither he will soon go to make one of the most novel photoplays ever produced—a screen version of "Trader Horn," with sound and dialog. Not only will you be able to see the very heart of the dark continent, but you will be able to hear that heart beat. Everything from the roar of lions to the sound of chiggers boring into the flesh of the actors will be caught by movietone.

And the chigger part is no joke. For the leading lady in the picture, probably Dorothy Dee or Blanche LeClaire, must do much of her stuff bare-footed. No leading man has been selected, but Director Van Dyke is firm on one thing. He must have courage. Stamina is going to count more than acting ability when the troupe gets into gorilla infested jungles. About 40 people will make the trip, but of these only three will be actors. Perhaps the most important will be the physician. Just as a brother, Van Dyke probably will direct Ramon Novarro in "The Pagan" before he sails for Africa. This picture will be made in Hawaii, and can be completed in less time than it will take the "Trader Horn" company to reach its far-off location.

Shifts in the cast of the Paramount picture, "The Wolf of Wall Street," place Nancy Carroll in the picture as leading lady, and give Lane Chandler the juvenile role. Fay Wray and Gary Cooper were at first supposed to act these roles. But other arrangements have been made for them.

Nicholas Soussanin, who is engaged to become the husband of Olga Baclanova in the not too far distant future, has been given the biggest role of his film career in "Tong War." In the past Soussanin has made any role assigned to him an outstanding one. With this opportunity, expect big things. Jack Oakie, who did so well in "The Fleet's In," is another new addition to the cast.

When Ramon Novarro leaves for Europe in February, one of the countries he will visit is sunny Spain. It is noised about that Ramon has been selected for the leading role in the film version of "The Bridge of San Luis Rey," and that he will make some shots for the production in the land of the Dons.

The latest in the sound picture situation is the invention of rubber jewelry for audible pictures. Roy Pomeroy, head of Paramount's sound department, evolved the idea for the rubber rubies and other guttapercha gems, when it was discovered that the swish of a beaded gown, the tinkle of bracelets and similar sounds were all picked up by the recording device and became miniature subway roars by the time they passed through the amplifiers.

Allene Ray, who used to be Pathe's biggest serial star before she left the screen for an interlude of domestic life, has determined to continue her career in motion pictures. In future, however, Allene will act roles in feature picture productions, and leave the chapter-plays to others.

Another favorite of yesterday, who is now playing a role in Henry King's picture, "She Goes to War," is Greta Hartmann, who, in private life, is Mrs. Alan Hale. Mrs. Hale's advent in filmdom was heralded by a wild burst of exploitation, in which it was claimed that her name was Sonia Markova, and that she was a "newly arrived Russian star." The present part offers the player a great chance for her comeback.

SOME SCENES :-: GIVING GLIMPSES :-: OF NEW FILMS

Norma Talmadge in a bit from her coming picture, "The Woman Disputed," to be released in November. In the cast are Gilbert Roland, Arnold Kent and Gustave Von Seyffertitz.

Betty Compson and her screen husband, George Bancroft, in the latter's new picture of life of the old-time waterfront, in which George is stoker. Sounds hard, doesn't it?

Nancy Carroll seems to be telling Paul Lucas not to get fresh in this scene from "Manhattan Cocktail," picture of backstage life with Nancy as a chorus girl.

JUDGES IN ZAIN AD-TEST

PICK WINNERS FOR SECOND PERIOD

These authorities on advertising judge the ads submitted in the second period of the $15,000 Zain Ad-Test and selected the winners, which will be announced in the Sun-Telegraph tomorrow. A cash prize of $100 and 195 other prizes will be awarded for the period. Hundreds of other prizes, including one of $1,000 in cash are yet to be won. They are H. B. Peebles, of the A. P. Hill Advertising Agency; J. W. Morton, Jr., sales manager of the Sealy Mattress Company, and V. H. McClure, of the W. S. Hill Company.

Rules for Sun-Telegraph-Zain $15,000 Ad Test

1—$15,000 in cash and prizes distributed over seven weeks. Grand prize, $1,000. Grand weekly prize, $100. Five prizes each week for best ads written for each concern participating—195 each week. 1,170 prizes in all.

2—$1,000 for best ad submitted during entire campaign. Winners to be selected by committee of Pittsburgh advertising men and women.

3—Ads for third period must be received by midnight, October 17, at the Pittsburgh Sun-Telegraph, Pittsburgh, Pa. Ads arriving after that time will be automatically entered for the next period, and so on.

4—Ads submitted for the grand prize must be received before midnight on November 15, 1928. In order to compete for grand prize, contestants must have submitted at least one ad on each concern listed.

5—One person may submit any number of ads. The test may be entered at any time. Ads may be written about any one or all, or any product or all, of the concerns listed. A person may win more than one prize.

6—Write only one ad on one piece of paper at least postcard size. Place name of advertiser at top, write words, phrase, poem, slogan, essay or letter. Sign YOUR name and address plainly on BACK of each sheet. Also on the flap of the envelope. SEND TO THE ZAIN AD-WRITING TEST, CARE OF THE PITTSBURGH SUN-TELEGRAPH, PITTSBURGH, PA.

7—Ads are to become property of advertiser to use in any manner he sees fit. No ads returned. No subscriptions necessary. No blanks to sign. No entrance fee required. No coupons to clip. All professional ad writers and newspaper employes barred.

8—In the event of a tie, the prizes will be awarded to EACH winner.

(Copyright, 1928, Z. A. S.)

SPECIAL PRIZES

The following special prizes, in addition to the $15,000 in prizes originally announced, are offered in the Pittsburgh Sun-Telegraph Zain Ad-Test:

PICKERING'S offer a beautiful Junior Lamp for the best ad about their store submitted during the third period.

POTTER TITLE & MORTGAGE GUARANTEE CO. offer $10 in gold to each writer of the five best ads submitted on the subject of "Title Insurance" during the entire Ad-Test.

YELLOW CAB CO. (Court 5700), offer a book of Yellow Cab coupons for best ad each period.

MAX AZEN offers a $1000 Fox Scarf for the best ad on their store during the entire Ad-Test. If the $1,000 grand prize ad is about their store the writer will receive a $500 natural squirrel coat.

B. K. ELLIOTT CO. offer a pair of binoculars for the best ad written about their business during entire Ad test; a Moore Pen Desk Set for second best ad; and a fountain pen for each of the three best ads each period.

HALLER BAKING CO. offer a book of ten tickets for Haller's Special Family Bread for each of the five best ads each period, exclusive of the five newspaper winners.

FEDERAL TOBACCO CO. will give one box Areo Specials to each of five winners on this product each period.

TECH ICE CREAM will give a gallon of ice cream for each of the five best ads on their product each period, exclusive of the first five winners selected by the Pittsburgh Sun-Telegraph.

CRUIKSHANK BROS. offer one case of "Cru-Bro" Jelly (2 doz.) for each of the five best ads submitted each period, as selected by this concern.

ZAIN WINNERS TO BE NAMED TOMORROW

Nearly 200 persons will read good news of peculiar personal interest to them in the Pittsburgh Sun-Telegraph tomorrow. They will read that they have won the prize for the third period of the Zain-Ad Test, a fascinating game which this newspaper is conducting, and in which you, too, may win one of the prizes, totaling $15,000 in cash and merchandise.

The first prize to be announced tomorrow will be $100 in cash. At the end of the seven weeks of the test a grand prize of $1,000 in cash will be awarded. The other prizes for the third period, to be announced in the Sunday Sun-Telegraph, number 195. All these prizes are being given by this newspaper, not by the concerns advertised; but some of the concerns are giving special prizes on their own account.

SPECIALISTS BARRED

You do not have to know anything about the technical side of advertising to have a good chance to win, even the $1,000 prize; for professional ad writers and newspaper employes are barred from the test. The prizes are given for bright ideas, and your idea may be expressed in the form of a statement, letter, slogan, jingle or any other form that seems effective to you. You will find elsewhere on this page the rules and a list of the companies about which the ads must be written.

Get acquainted with all of the 39 participating business concerns. There is no better way to get convincing selling points for your advertisements than by making yourself familiar with the products and services to be advertised.

HELPFUL HINTS

In writing about the Mausoleum think of the beauty of this "Westminster Abbey of Pittsburgh" as a resting place for the dead. Its granite, marble and bronze, with concrete walls and foundations resting on rock, make it as secure and time-resisting as the ancient pyramids. You can learn more about it from the Mausoleum Construction Company, Empire Building, Atlantic 3629.

A point to be emphasized in writing about Palmer's Strikalite Matches is that they are the highest quality matches you can buy. They are double-dipped, with safety tips. And the sticks, chemically treated to prevent afterglow, are made of well seasoned pine and will not break or splinter when struck. They are made by the Palmer Match Company, Akron, O.

SELLING POINTS

Here are some selling points for the Graham-Paige motor car, handled by E. S. Carpenter, Inc., 4615 Baum Boulevard, and associated dealers. This automobile has seven bearing crankshaft, four-wheel hydraulic brakes, mechanically operated fuel pump, special intake and exhaust manifold, full pressure lubrication, and extra size water spaces and length of water jacketing. Ride in one.

Cruikshank's Cru-Bro Jelly comes in ten varieties. Order some from your grocer. Cru-Bro products belong on every good table. They are wholesome, appetizing foods, with the delicious natural flavor of the fruits from which they are made. They add to the appetizing quality of dishes with which they are used.

Write each ad on a separate sheet of paper, which should be at least as large as a postal card and preferably commercial letter size. Put your name and address on the back of each sheet and also on the flap of the envelope in which you mail them. SEND ALL ADS TO THE ZAIN AD-WRITING TEST, CARE OF THE PITTSBURGH SUN-TELEGRAPH PITTSBURGH, PA.

Sun-Telegraph Zain Ad-Test

Write Your Ads About These Concerns

BANKING
UNION SAVINGS BANK
"Where Savings are Safe"
Frick Bldg., Fifth Ave. and Grant St.

BREAD—ROLLS—CAKES
HALLER BAKING COMPANY
"Oven to Home"
206 North Denniston Ave.
Montrose 2681

HOTEL AND DINING ROOM
ROOSEVELT HOTEL
Pittsburgh's Most Popular High-Class Commercial Hotel
Penn Ave. at Sixth St.

WASHING MACHINES
GAINADAY ELECTRIC WASHER
Jenkins Arcade
6104 Penn Ave., E. E.
or any Gainaday Dealer

RETAIL GROCER
P. H. BUTLER GROCERS
"There's a Store Near You"

JEWELRY
TERHEYDEN CO.
Diamonds and Artistic Jewelry
Founded 1854
530 Smithfield Street

AUTOMOBILES
Graham-Paige Motor Cars
E. S. CARPENTER, INC.
4615 Baum Blvd.
and associated dealers

WOMEN'S WEAR
Women's, Misses', Children
LEWIS-NEUMAN CO.
305 Smithfield St.
Pittsburgh's Headquarters for Coats

TIRES AND BATTERIES
GLICK AUTO SUPPLY CO.
3534-3542 Bigelow Blvd.
U. S. Royal Tires and Willard Batteries

SHOES
LAIRD'S
622 Liberty Ave.—215 Oliver Ave.
"Better Wear for Less Money"

OPTICIANS
B. K. ELLIOTT COMPANY,
126 Sixth St.
Eye Glasses—Drawing Instruments—Painting Outfits—Movie Cameras

UMBRELLAS
SAM'S UMBRELLA SHOP
635 Penn Avenue
"Pittsburgh's Only Exclusive Shop"

MEN'S WEAR & FURNISHINGS
THE J. G. BENNETT COMPANY
443 Wood Street
"Bennett Means Best"

PRINTING
THE STEVENSON & FOSTER CO.
421-27 Seventh Avenue
Printers—Lithographers—Engravers

STATIONERY AND OFFICE SUPPLIES
THE STEVENSON & FOSTER CO.
421-27 Seventh Avenue
Pittsburgh's Finest Stationery Store

AUTO ACCESSORIES
GULLEY, INC.
420 Wood St.—5900 Penn Ave.

ICE CREAM
TECH ICE CREAM
"Smiles Right Back at You"
At Your Dealer

TAXICABS
THE YELLOW CAB CO.
Phone Court 5700
"The Thinking Fellow Calls a Yellow"

DAIRY PRODUCTS
HARMONY MILK
"Naturally Pure"
There's Health in Harmony
Buy at Your Neighborhood Store

FURNITURE
PICKERING'S
At the Corner of Tenth and Penn

ELECTRIC REFRIGERATION
Kelvinator
KELVINATOR-LEONARD CORP.
205 N. Highland Ave.
or at Any Kelvinator Dealer

HOUSE HEATING
Pennsylvania Gas Furnace
B-Line Gas Boilers
THE PEOPLES NATURAL GAS CO.
"You Can Do It Better With Gas"

TITLE INSURANCE
POTTER TITLE & MORTGAGE GUARANTEE CO.
Fourth Ave. at Grant St.
"Potter Service"

LAUNDRY
UNITED LAUNDRIES
Brace Bros., Eclipse Laundry
Keystone Laundry., Mohn Bros.
Royal Laundry
1209 Chateau St., N. S.
"Send It to the Laundry"

ELECTRICITY IN THE HOME
DUQUESNE LIGHT COMPANY
435 Sixth Ave.

FOOD PRODUCTS
CRUIKSHANK "CRU-BRO" JELLY
Ten Varieties
Ask Your Grocer for
"CRU-BRO Products"

CANDY
REYMERS
Clark Bldg., Jenkins Arcade,
239 Fifth Ave., Oliver Bldg.,
Union Trust Bldg.
6018 Penn Ave., E. E.
Forbes and Atwood Streets

MEAT PRODUCTS
Dunlevy's Pork Sausage
"Famous for 50 Years"
DUNLEVY-FRANKLIN CO.
White Lily Hams and Bacon
Ask Your Dealer

TOBACCO
ARCO SPECIALS (STOGIES)
"All the Joy of a Good Cigar"
At Your Favorite Cigar Stand

PAINTS, OILS & VARNISHES
C. A. MICHEL & CO.
640 Smithfield Street
"A Quality Paint or Brush for Every Purpose"

GASOLINE
AMOCO GAS
"There's a Big Difference"

THEATERS
HARRIS AMUSEMENT CO.
Harris Theater; Sheridan Square;
Harris South Hills; Palace, Wm. Penn;
J. P. Harris Theaters, McKeesport
"Where the Show is Always Clean"

CHINA AND GLASSWARE
C. REIZENSTEIN & SONS
625 Liberty Avenue
"Pittsburgh's Oldest Gift Shop
With the Newest Gift Things"

MAUSOLEUM
Westminster Abbey of Pittsburgh
MAUSOLEUM CONSTRUCTION CO.
Empire Bldg. Atlantic 3629

DRIVE-YOURSELF AUTOMOBILES
THE KISSEL-SKILES CO.
125 Seventh St. Atlantic 4666
555 Sixth St. Grant 1900
3923 Forbes St. Schenley 1900
6107 Broad St. Hiland 1900

FURRIER
MAX AZEN
705 Penn Avenue
Established Over a Quarter Century

REAL ESTATE
GENERAL HOMES CORPORATION
Union Trust Bldg. Atlantic 2775
Brighton Road and Marshall Ave.
Fairfax 9065
Visit Model Home at
2439 Brighton Road

MUSIC STORE
S. HAMILTON CO.
815-817 Liberty Ave.
6008 Penn Ave., East Liberty
272 Wood St., Wilkinsburg
Radios—Pianos—Phonographs, etc.

MATCHES
PALMER'S STRIKALITE MATCHES
"Ask Your Grocer"

PERU SCIENTIST CITY'S GUEST

Dr. Julio Tello, director of the New Museum of Archaeology of Lima, and a member of the Chamber of Deputies of Peru, is in Pittsburgh today. He made an inspection of the Homestead works of the Carnegie Steel Company in the morning and attended a luncheon in the Faculty Club of the University of Pittsburgh in the afternoon.

Sunday evening at 6:30 o'clock Dr. Tello will be a guest of the Carnegie Museum at a dinner in the ballroom of the Faculty Club. Monday morning he will inspect the East Pittsburgh plant of the Westinghouse Electric and Manufacturing Company. At noon he will address the Hungry Club luncheon in the Fort Pitt Hotel and at 4:30 o'clock will give an illustrated lecture in the Mellon Institute.

LEGION WILL SPONSOR MARINE BAND CONCERTS

Capt. John M. Clarke Post 305, American Legion, Wilkinsburg, has announced that arrangements have been completed whereby the United States Marien Band will make their annual Western Pennsylvania appearance at the Rowland Theater, Wilkinsburg, on Tuesday, November 13.

(Advertisement.)

SO WEAK SHE COULDN'T WALK

Helped by Lydia E. Pinkham's Vegetable Compound

Gretna, La.—"After my first child was born I took Lydia E. Pinkham's Vegetable Compound for a run-down condition. I could not walk across my room at times, I was so weak. A friend induced me to take the Vegetable Compound. Since that time I have also taken Lydia E. Pinkham's Herb Medicine and the Pills for Constipation, and I have used Lydia E. Pinkham's Sanative Wash. I am a housekeeper and I am still taking the Vegetable Compound as a tonic to enable me to do my work."—Mrs. E. F. VICKNAIR, 329 Hancock Street, Gretna, La.

(Advertisement.)

ALWAYS DEAD TIRED?

How sad! Sallow complexion, coated tongue, poor appetite, bad breath, pimply skin and always tired. What's wrong? Your are poisoned. The bowels are clogged and liver inactive. Take this famous prescription used constantly in place of calomel by men and women for 20 years—Dr. Edwards' Olive Tablets. They are harmless yet very effective. A compound of vegetable ingredients and olive oil. They act easily upon the bowels, free the system of poison caused by faulty elimination and tone up liver.

Be beautiful. Have rosy cheeks, clear eyes and youthful energy that make a success of life. Take Dr. Edwards' Olive Tablets, nightly. Know them by their olive color. 15c, 30c and 60c.

BILLS VARIED NEXT WEEK

A satire on war and heroics, by Bernard Shaw, "Arms and the Man," is the fourth play which the Theater Guild is offering its Pittsburg subscribers. The Shaw play opens at the Nixon next Monday night. The same cast which acted in "The Guardsman" will appear in "Arms and the Man." It is composed of Lynn Fontanne, Alfred Lunt, Ernest Cossart, Hortense Alden, Elliot Cabot, Jane Wheatley and Hannam Clark.

"Blossom Time," in the Alvin, closes its engagement with afternoon and evening shows today. The house will be closed next week.

The matinee and evening performance of "The Skull," in the Pitt, today ends the engagement. There is no bill for next week.

Marie Valente, European variety star, who will hold stellar position in the Keith-Albee vaudeville program in the Davis next week, will bring a group of song characterizations new to the American stage.

James Hall and Jack Oakie, who appear in support of Clara Bow in "The Fleet's In!" coming to the Stanley next week, were leading men in musical shows before going to Hollywood.

Lon Chaney in "While the City Sleeps," will be the screen feature in the Penn next week. There also will be the usual number of stage acts, presided over by Teddy Joyce.

"The River Pirate," with Victor McLaglen, will be the principal photoplay next week in Loew's Aldine. There will be supplementary Movietone films.

Al Jolson film, "The Singing Fool," will move from the Stanley to the Grand, beginning Monday. The Grand is equipped with Vitaphone, and the picture will be seen and heard there in its entirety. It has been a big hit in the Stanley.

Boob Blake comes to the Academy next week with "Round the Town." Sylvia Pearl, singer, dancer and comedienne, is in the cast.

Dorothy Mackaill is featured in "The Whip," now being shown in the Regent, with sound.

Herbert Rawlinson, film star, with stories of Hollywood life, will be a feature of the vaudeville in the Harris next week.

Among the vaudeville attractions listed for the Sheridan Square next week is Julian Eltinge, noted female impersonator.

DEATH ROLL

Mrs James J. Gannon.

Mrs. Mary Sliph Gannon, 71, wife of James J. Gannon, died at her home, 125 South Atlantic avenue, Thursday night. Mrs. Gannon was a member of St. Lawrence's Roman Catholic Church. Besides her husband, she leaves four daughters: Mrs. C. H. Bossing, of Galesburg, Ill.; Mrs. P. G. Salmon, Miss Elizabeth G. Gannon and Miss Mildred Gannon, all of Pittsburgh, and five sons, James V. Gannon, of Donora, Pa.; Edward J. I., Charles F., Raymond J. and Paul C. Gannon, all of Pittsburgh. High mass of requiem will be sung at St. Lawrence's Church at 9 o'clock Monday morning.

Mrs. Bella Frank.

Mrs. Bella Frank, 51, died yesterday at West Penn Hospital. Born in Russia, she came to Pittsburgh 35 years ago. She was a member of B'Nai Israel Congregation and a member of several Jewish charitable organizations. She leaves a son, a daughter, two brothers and a sister.

GEN. MARTIN WELCOMES BANKERS AT CONVENTION

WASHINGTON, Pa., Oct. 13.—Auditor General Edward Martin yesterday welcomed delegates from five states attending the sixth annual convention of the Community System Association, a bankers' organization. He spoke on the development of the banking business, especially the small loans groups to care for such business not easily handled by the larger banks. J. R. Starkey, of Detroit, Mich., J. Rolf Nugent, of the Russell Sage Foundation, and Maurice W. Moore, of Wheeling, were other speakers. Judge B. S. Honecker, of Wheeling, W. Va., spoke at a banquet last night. The convention closes today.

FILMLAND.

NOW PLAYING
WM. HAINES
in 'EXCESS BAGGAGE'
SEE and HEAR It!
ON THE STAGE "BLOSSOMS"
TEDDY JOYCE—CAST OF 35
ELIAS BREESKIN—DICK LEIBERT
LOEW'S & UNITED ARTIST'S
PENN
SIXTH & PENN
NEXT WEEK
METRO-GOLDWYN-MAYER sound FEATURE
Lon Chaney
in
WHILE THE CITY SLEEPS
Peer of All Underworld Thrillers!
On the Stage
"Oh, Teacher!"
TEDDY JOYCE
RAY BOLGER
30 Others
Dick Leibert | Elias Breeskin

LOEW'S ALDINE
LIBERTY NEAR NINTH
NOW PLAYING
SEE and HEAR
"THE AIR CIRCUS"
Fox-Movietone Romance
with Sue Carol, Arthur Lake
Metro-Movietone Features
NEXT WEEK
SEE and HEAR
The RIVER PIRATE
With VICTOR McLAGLEN
(Star of "What Price Glory")
and LOIS MORAN
Metro-Movietone Features:
JOHNNY MARVIN | LOCUST SISTERS

AMUSEMENTS.

NIXON Mat. Today 2:30 Tonight 8:30
The Theatre Guild of New York Presents
THEATRE GUILD ACTING CO.
in
'The Guardsman'
by FERENC MOLNAR
with
ALFRED LUNT, LYNN FONTANNE, ERNEST COSSART, JANE WHEATLEY, HORTENSE ALDEN, HANNAM CLARK AND OTHERS.
NEXT WEEK — SEATS NOW
The Theatre Guild of New York Presents The Theatre Guild Acting Co.
in
"ARMS and the MAN"
By GEORGE BERNARD SHAW
with
ALFRED LUNT, LYNN FONTANNE, ERNEST COSSART, ELLIOT CABOT, JANE WHEATLEY, HORTENSE ALDEN, HANNAM CLARK and others.

ALVIN LAST MAT. TODAY, 2:15
LAST TIME TONIGHT, 8:15
The Messrs. Shubert Present
WORLD'S GREATEST MUSICAL HIT
BLOSSOM TIME
Everything New for This Centennial Year But the Soul-Stirring Story and Marvelous Music
Prices—Night, 50c to $2.50. Mat. Today, 50c to $2.00. Tax

RUPTURED?
We want to meet the man whose rupture cannot be held. Our special F & Y Wedge pad truss will retain the most difficult case of hernia. No lea strape to chafe. Free demonstration. Absolute satisfaction guaranteed or money refunded without question.
THE ROBERT A. FULTON CO.
931 Liberty Avenue, Pittsburgh, Pa.

BEGINNING OCT. 15
$2.25 ROUND TRIP
PITTSBURGH to BUTLER BUS
$1.25 ONE WAY
For Comfort and Speed
PITTSBURGH TERMINAL, 526 DUQUESNE WAY

Stanley Company Theatres
Stanley
7th & Liberty Atlantic 9200
Last Times Today!
SEE and HEAR
AL JOLSON
—IN—
'The Singing Fool'
Beginning Monday,
CLARA BOW
The Fleets In!
A PARAMOUNT PICTURE
Pittsburgh's Finest Orchestra
DAVID BROUDY, Conductor

DAVIS THEATRE Any Seat Matinees 35c Evenings 50c
KEITH-ALBEE VAUDEVILLE
LAST TIMES TODAY
PAXTON "HE" of the Camera Mind
And Five Other Acts
Feature Picture 'None but the Brave'
BEGINNING MONDAY
Maria Valente
Europe's Variety Star
and 5 Other Big Acts
SCREEN—"Heart to Heart"

GRAND THEATRE 25c to 12:30; 35c and 25c to 6:00; Evenings 35c and 50c.
LAST TIMES TODAY
Colleen Moore in "Oh Kay"
BEGINNING MONDAY
SEE and HEAR
AL JOLSON
The Singing Fool

REGENT PENN at HIGHLAND EAST LIBERTY SEE and HEAR
NOW SHOWING
"THE WHIP"
DOROTHY MACKAILL
ANNA Q. NILSSON

LAST TIMES TODAY
Colleen Moore
In OH KAY
Liberty EAST LIBERTY at HIGHLAND
NEXT WEEK
Heart to Heart STAGE SHOW

AMUSEMENTS.

Shubert Pitt
LAST TIME TONIGHT—LAST MAT. TODAY
Lew Cantor's Mystery Thriller
THE SKULL
"BRING YOUR SMELLING SALTS"

ACADEMY—MUTUAL BURLESQUE 2:15 and 8:15
"MOULIN ROUGE GIRLS"
With BENNY (WOP) MOORE

KLEMAN INN BROAD & COLLINS
DINING AND DANCING NIGHTLY
A MARTY SCHRAM ORCHESTRA
Direction Ken Bally
Try Our Noonday 65c Lunch

Two Popular Excursions
2:30—SUNDAY—8:30
STR. HOMER SMITH

NEIGHBORHOOD THEATRE TODAY
CAMERAPHONE EAST LIBERTY
RONALD COLMAN "TWO LOVERS" VILMA BANKY
NEW KENYON NORTH SIDE
DOLORES COSTELLO "Glorious Betsy" CONRAD NAGEL

Colorado's Beet Sugar Production

COLORADO last year produced 500,000,000 pounds of beet sugar, or enough to supply every man, woman and child in the United States with more than four pounds each.

Fiction Page

School for Parrots

A PARROT SCHOOL, consisting of 1,500 pupils, and having two terms a year, is run by a resident of Brownsville, Tex. The birds come from Mexico and Central America, and are taught to speak English.

STOLEN LOVE by HAZEL LIVINGSTON

(Continued from Yesterday.)

Bill Leaves Town After Aunt Evvie Asks Him To Forget Joan

HER dark eyes were hard when she came back to the shop some hours later. "They let him go before I got there. Dropped the whole thing. Milt Rosemer didn't know anything about it. He said he didn't know who could have pulled for him, but Begoni's went to the bat—got it all fixed up."

"I told you you were a fool to get mixed up with it."

"Oh, dry up!" she cried in a high, quivering voice.

Her eyes were fixed on the yellow turrets of the Van Fleet house on the hill, just visible through the small, dirty window.

Gerwin followed her brooding gaze. "Old Capt. Horner—saw Bill and the little Van Fleet girl up near the Power House once—together."

"Horner's in his second childhood!" she said contemptuously, and burst into tears.

* * *

"Don't think I've failed you—I'm coming—fast—fast as the wind." Joan's love went winging over the miles.

"Joan—wait for me!" the boy panted, as he plowed through the dusty short-cut to the hill.

A night and a day and a night since she had put her slim hands on his shoulders and kissed him and said—"I'll always love you—and I'll never be sorry—ever!" A night, and a day, and a night. . . a thousand years . . . she should be on her way East now, but she wasn't. "She'd never go off that way—I know—true blue—she'll be waiting—"

He struggled through the soft sand, grabbed at the root of a tree. There—he was up on the road. The big old house loomed ahead, yellow against the eucalyptus trees.

By the south hedge he stopped, almost expecting to see her waiting there, dear, faithful, loving Joan, too good, all too good for him. . . .

"I'm not worthy of touching her dusty shoes!" he thought, exagantly, and his arms ached old her, tightly, tightly, never t her go again.

crawled through the hole in the hedge, stood looking wistfully across the lawn. Over there, near the garage, he had kissed her first, in lilac time. He remembered the way she had looked, slim and gold against the purple blossoms. A princess out of a fairy tale.

A lump rose in his throat. "Nobody else would ever forgive me—but she will. She won't care. She'll understand. She'll know it wasn't my fault I got mixed up in that dirty Begoni deal—"

He bounded up the front steps, pulled the heavy knocker firmly. Darned if he'd sneak to the back door.

He knocked again.

Miss Evvie Van Fleet answered the door herself.

"I didn't send for you—yet!" she said. "And we have a back door—for tradesmen and servants."

Bill moved forward, as if to enter the hall. "I didn't come to see you," he said, biting each word off shortly and hurled it at her. "I came to see Joan—and that's why I came the front way!"

"We'll discuss that." She motioned him into the long, dark library, and they stood at opposite sides of the old mahogany table, facing each other.

"Joan is gone. I said she's gone. Don't you understand? Gone!"

"No!" he cried. "She wouldn't —she'd never have left me that way—"

"She's gone," Evvie said harshly, "on the Overland. She's half way across the United States by now."

CHAPTER IX.

EVVIE VAN FLEET was looking at him contemptuously, and all the dead and gone Van Fleets were behind her.

He brushed the tumbled hair off his forehead with the back of a grimy hand. "I see," he said. "I'm going. I'm sorry troubled you."

Evvie's lip curled. "Yes, sneak away. You're quite safe. I can't touch you without harming my niece and myself more than I harm you. Run away—you scum!"

Bill wheeled. It was no dream. It was real. Joan's love was real, a' the woman' w it. S had sep d them. She had made Joan go—it wasn't Joan—Joan would never have left him. "Be careful what you say—because I'm going to marry your niece. You'll have men in your damned old family whether you like it or not—and I don't like it any better than you do. You sent Joan away—all right—but you can't make her stay after she's of age. You'll see—"

"You'll never hear from her again!"

He laughed. All his confidence was back. Joan was near again. He could see her smiling—her arms outstretched—"I'll always love you—I'll never be sorry—ever!" She had promised. She would wait.

"I'll take a chance on that," he said arrogantly.

Two bright spots burned in Evvie's cheeks. "Six weeks and she'll be wondering what she ever saw in you—a girl like Joan, a Van Fleet and a beauty—and you— Oh, I know girls . . . she won't be thinking of you long—"

"You don't know Joan, then."

"You don't even know where she's gone. I changed my plans. I—"

He shrugged. "No matter I'll find her. I'll find her if I have to trail her for 10 years. And she'll wait for me—till I do."

He picked up his shapeless old cap.

"Wait—" Evvie said. She kept wetting her thin blue lips with the lip of her tongue. "Do you really love her?" she asked in a harsh, unnatural voice.

And now it was Bill who looked contemptuously at her. He just spread his big, rough hands in a hopeless gesture, and turned to the door again.

"Because if you do," she said, breathing fast, "you'll not hound her. You'll let her forget—"

"Let her forget?" he challenged. "Don't you realize the thing you've done? Don't you? You came here to work for me. I hired you. You took my pay. When my back was turned you made love to my niece. A 17-year-old girl. Carefully brought up . . . sheltered . . . never even knew another boy . . . You took advantage of her youth and ignorance, and I never dreamed. I never dreamed—"

"We loved each other! I'm going to marry her—"

"Yes—marry her. Do—on what, may I ask? You've done your best to ruin her life, now finish the job—that's it. She's only a child—let her forget. I've sent her away where she'll have a new chance. She's young and she's beautiful. Her cousin will do well by her. I don't know what chances she may have. A brilliant marriage, perhaps. Maybe a trip abroad—"

"What's that without love—and she loves me!" His voice rang triumphantly.

"What's love if you aren't willing to sacrifice for it?" countered Evvie. "If you love her you'll give her a chance, not drag her down. If you marry her now, what has she ahead? A shack and a washtub, that's about what. A kitchen stove to cook your meals on, and a couple of squalling kids hanging on to her skirt—that would be the next thing—and she getting sickly and faded, and hating you—"

He shut his eyes. Joan in the house in the hollow. Joan like Eunice, slatternly, weary. No, no—it wouldn't be like that. They would be different. They'd find a way to face poverty, they'd succeed—

"It's no use!" he said. "You'll never separate us—"

"When I try to get her away, to save her from her own folly, you say you'll follow her—marry her—and she's the fool that would do it, because she gave her word. Love! She doesn't know the meaning of the word—she never loved you—she knows it already—"

"You're lying now," the boy said, so dispassionately, so slowly that Evvie could only stop and stare. "But you've said enough that is the truth. You're right—she's too fine for me." He had to speak very low, to keep his voice from breaking, and even then he couldn't go on. He shook his head. "No use—trying to talk. But you needn't worry—I won't spoil her life—"

He pulled the old cap over his eyes. "Get out of the way, can't you?" He pushed her roughly aside. The heavy front door shook the house as it slammed. He was running, hurling himself over rocks and tree trunks, crashing clumsily down the steep hill to the hollow.

(To be Continued Monday.)

(Copyright, 1928, King Features Syn., Inc.)

LADIES AND LITERATURE

Drawn by Dorothy Flack

(Copyright, 1928, by Int'l Feature Service, Inc. Great Britain rights reserved.)

"SHOW me your books and I'll tell you what you are"—to paraphrase an old saying. But it's true! Haven't you ever looked around you in the car, or the bus, or the train, or perhaps in the library and noted the books that the girls were reading? Of course you have! Take your own self, for instance! What thrilled you at 16, bored you at 18 and amused you at 20. So there you are!

First you're keen for adventure and thrill to the princes and their "ladyes fair." Then you get sentimental and poetry has all the charms of the world for you. Then comes the day when nothing interests you but fashion books! Oh, how avidly you watch them for fear you'll miss the "LATEST" thing! Then you reach the intellectual stage and plow through weighty tomes that you don't particularly like, but feel you MUST read—because everybody else does.

Why, one can almost tell your age from your books.

But then comes the day when soft little arms creep 'round your neck and you hear "Mums, read me a story!" And out come the fairy tales and that's the reading that you like best of all.

Ladies and literature! They're friends all life through. But take care that you don't become so engrossed in your books that you let Love pass. That would never do!

CAN MAKE HER OWN WARDROBE

Modern Woman With Sewing Machine Independent.

By Evelyn Shackelford,
National Director, White School of Designing.

The modern woman, equipped with the electric sewing machine has eliminated the so-called "best dress." She directs her efforts toward the planning of an attractive wardrobe all the way from the house dress to the formal evening gown.

With the present-day opportunities it is possible for every individual to have a clear understanding of color, line and design to the extent of applying it to her individual needs.

If the principles of color, line and design are properly applied they will not only be effective, but will have individuality and distinction, which will emphasize her personal charm.

Analyze yourself to determine which is your most distinctive feature. If it is the hair, choose color schemes that emphasize it. If the eyes are most attractive, choose color that will emphasize them. Proper color scheme will not only enrich the color of the hair, eyes or skin, but it will force color into the skin, if too highly colored, it will subdue it.

If hands, feet and legs are large or out of proportion, avoid colors that will emphasize them. Color also has its direct effect on one's physical being.

When planning a dress, be sure one color predominates. Brilliant contracts should be added in the form of trimmings or other decorations. Oftentimes the hat will make an effective contrast. However, avoid brilliant contrast in large areas.

Give thought to the significance or expressiveness of colors. For some purposes or individuals dark colors suggest depression. Light colors usually suggest freshness. The brilliant warm colors for some individuals suggest excitement. The dark, warm colors usually suggest dignity, richness and stability. The light warm colors or tints suggest cheerfulness or delicacy and youth.

One must also give careful thought and study to the cosmetic problem. The improper use of same will greatly detract from the garment or one's special charm. Avoid heavy make-up. Choose powder, rouge and lipstick that harmonizes with the natural undercolor of one's skin.

The ambition of every woman is to become a distinctive individual. This can be accomplished by properly applying the rules that govern color, line and design. Avoid artificiality. Every individual has a privilege of wearing many colors by bearing in mind that there are only certain colors that one should wear if one expects to dress effectively.

Today's Crossword Puzzle

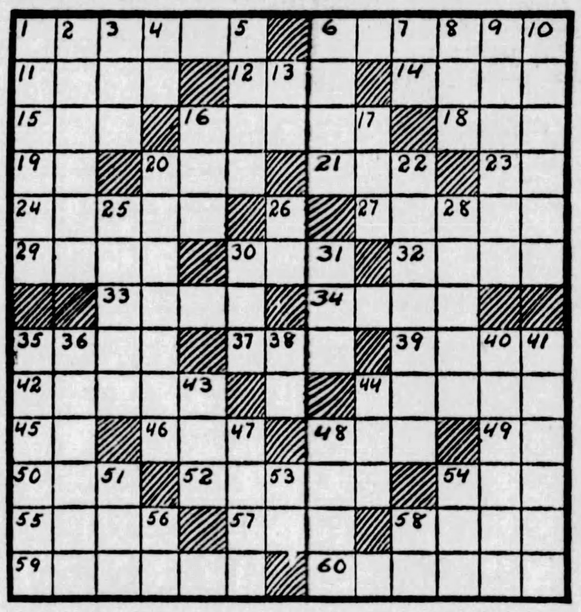

HORIZONTAL.

1—argue
6—public speaker
11—pertaining to the mouth
12—fabric having a corded surface
14—extra thick twine
15—old horse
16—bishop's headdress
18—one of the thorax bones
19—like
20—sped
21—bow the head
23—symbol for sodium
24—joint in carpentry
27—dogma
29—prepare for publication
30—unit of land measure
32—metal vein of ore
33—windstorm
34—entry in an account
35—aid
37—summit
39—canvas house
42—shrill whistle
44—highest male voice range
45—prefix meaning not
46—point
48—angry
49—symbol for nickel
50—moisture on grass in the morning
52—hero of a Shakespearean play
54—juice of a plant
55—Mohammedan prince
57—correlative of neither
58—a farinaceous food
59—higher house of U. S. legislature
60—worn away

VERTICAL.

1—give freely
2—rubbed out
3—paper container
4—symbol for aluminum
5—Ireland
6—not closed
7—comparative suffix
8—jutting rock
9—uttered an opinion
10—discount
13—familiar French and Latin conjunction
16—male
17—decay
20—turned on an axis
22—rubbed out
25—river in West Africa
26—accomplish
28—combining form meaning "name"
30—steep, as in flax
31—immerse in liquid
35—statements in a play made only to the audience
36—ancient galley having two rows of oars
38—hypothetical force
40—minority
41—a stand of three legs
43—negative
44—light brown
47—prong of a fork
48—additional
51—be victorious
53—Missouri (abbr.)
54—dejected
56—Egyptian god
58—thus

Herewith is the solution to yesterday's puzzle.

(Copyright, 1928, King Features Syn., Inc.)

How to Keep Well

By Royal S. Copeland, M. D.

Anthrax Germs May Lurk in Bristles

ANTHRAX is a serious disease which first shows itself as a red spot on the skin. In due course, what seemed like a pimple at the start, becomes a black spot with a ring of tiny blisters surrounding it. Beyond this ring is a bright red circle and next comes an area of swollen tissue.

DR. COPELAND

The temperature may go to 104 or 105 degrees. In a favorable case it disappears in about 10 days. Unfortunately not every case is a favorable one. As a matter of fact, in a series of cases reported by the New York City Health Department, 31 per cent proved fatal. Any disease which carries off one-third of its victims, is a disease to be dreaded. Any disease that can take your life within three or four days of its attack is terrible indeed. That is what happens in anthrax.

The common gateway of entrance of the anthrax germ is through the skin. Any slight cut or abrasion affords the anthrax germs lodgement and the infection takes place. It has even been proved that germs rubbed on intact skin can pass through the hair follicles.

Anthrax originates in animals and through their hides it reaches man. There are two chief sources of infection from this dread disease. The first is animal hair and articles made from animal hair, such as shaving brushes. The second is animal skins, hides, furs and articles from them.

Regarding this matter here is an interesting statement made recently by a prominent health official: "Many thousands of brushes, however, were made in the smaller factories under very insanitary conditions, throughout the country, thus distributing a large number of contaminated brushes which later infected a large number of persons. One factory is known to have made more than 10 carloads of these brushes, and the damage occasioned by such must have been enormous."

No one knows when or where the next case of anthrax will appear. Unfortunately, the spores of the disease are extremely difficult to kill and, left to themselves, will retain life for many years, indefinitely, in fact. So long as these particular brushes are in existence the menace will be with us.

There is an old saying that "a gentleman shaves himself every morning." There is many a gentleman who does not do this, of course, but I do believe that if you desire to treat yourself like a gentleman, you will not permit your face to be mopped with the neighborhood utensils. You will find a better way to prepare the face, whether you shave every day or once a week.

Love's Embers

Absorbing Sequel to "Revelations of a Wife"

By ADELE GARRISON

Plans for the Final Big Roundup

MY father's voice interrupted Lillian's reading of the typed letter I had brought to him at the request of the red-bearded man in the shack.

"I take it that by 'explosive' he means the paper of Sumerian characters, a copy of which Madge is now decoding."

Allen Drake and Lillian nodded assent and Lillian resumed the reading.

"I can't hold this fellow off more than two or three more nights, or he'll get suspicious of me. Here's what you must do. Get the girl to the farmhouse, pronto, and keep her there. Take the old woman to a hospital and settle the old man in a room near by. They'll do anything the girl tells them to, and her being left alone provides a plausible excuse for her coming to the farmhouse. We'll have to use her for a decoy—sorry, but it can't be helped. Explain as much as you think necessary to make her understand what would be the result of handing over that t.n.t to Sergius, my present side-kick. I don't need to hand you any dope. It's the same thing you have just been working on—they're running around in circles wondering where the birds you pretended to be have flown to."

"The man's clairvoyant!" my father ejaculated, then motioned Lillian to go on.

"Sergius has evolved a little side plan of his own—his type would—to kidnap the girl and hold her for ransom. He's counting on me to help him, so when she comes out to meet us after I give her the message, I'll grab her, put a blanket over her head and skedaddle, ostensibly for the shack. You see, I'm to be the one to meet her and he is to be just a few feet behind me, ready to deal with anybody who might follow her. So keep well out of sight and hearing, yet near enough to tackle him after I make the play of grabbing her. He probably will be following me, and you may be able to get him from behind. Don't one of you make the mistake of coming alone. He's an ugly customer, equally handy with a gat or a knife and heeled with both. Have two able-bodied men anyway. Suggest Drake and the husband of the lady who brings this to you. Of course, you can't spill the beans to anybody else, although Jim is safe for a lookout. While you're tackling Petrov, I'll double back to the farmhouse with the girl. Be sure to have the kitchen door and the opposite one on the side veranda ready to open, as I won't know which side of the house I'd better take. Have all your curtains down and only necessary lights.

"Tell the girl to have a faked bit of dynamite ready to hand me. It must look like the real thing, so that when he grabs it, as he will when I tie her up, he won't have any suspicion of the truth. Also tell her not to be afraid when she hears my especial brand of the owl's hoot next time—she'll know what I mean—but to come out to talk to me at once. I'll tell her then when she's to come to meet me with the faked explosive.

"You won't hear from me again till I give the owl's hoot for the girl. But get her down to the farmhouse today. Petrov's going around in circles because the white-haired millionaire was doing sentry-go around there last night. He can't understand and when his kind of bird can't understand anything there is danger of his running amok."

Lillian finished the reading in the same even tones with which she had begun it, but I noticed that her fingers were slightly tremulous as they folded the paper mechanically.

"He's a thorough bird. I'll say that for him," Allen Drake drawled, "and as his information is no doubt accurate, it strikes me we'd better get busy, don't you think so, Chief?"

There was deference in his voice and look, but my father's face set in sad lines and did not brighten.

"The fellow's right," he said at last. "You and Richard must be the ones to act in this—I should only hamper you in any struggle—but can you imagine how I feel at sending you—remaining away from danger—"

Lillian's hand went over his mouth affectionately.

"Whoever heard of a wounded general being permitted to go out in the front trenches?" she demanded. "Snap out of it, Chief, and lay out the campaign for us. We're waiting for orders."

His eyes brightened perceptibly as he looked up at her.

"The official tonic for tired nerves and despondent hearts," he said fondly. Then he straightened himself to a sitting posture, pushing aside his supporting pillows.

"Two things must be done at once," he said. "Get the Princess Olina here, and bring Richard home."

(Copyright, 1928, Newspaper Feature Service, Inc.)

Answers to Health Queries

J. C. Q.—Is there a cure for psoriasis, and is it a blood or skin condition?

A.—This depends upon the seriousness of the trouble and the length of time it has persisted. It is a skin disease. Careful attention to the diet should bring about improvement.

* * *

L. F. Q.—What will take off surplus fat on the legs between knee and ankle?

A. — Exercise — brisk walking, running, climbing, dancing — should all be helpful in this instance.

* * *

W. A. Q.—What will cause me to perspire? I do all kinds of work and although my face gets very red and I feel very warm, I do not perspire, and feel that if I did I would feel better.

A.—I would suggest that you have your blood pressure taken—without examination it would be difficult to prescribe for you.

(Copyright, 1928, Newspaper Feature Service, Inc.)

For the Lovelorn

Hope

DEAR MISS GALE:

How wonderful to have someone for one to come to for advice and comfort! I am so disappointed in life. Sometimes I wonder does it pay to be good. Let me tell you something of the life I live. We are well off and I have everything I wish. But my parents are strict and do not allow me to go out. I am allowed to have boy friends call, but am not allowed to go out. I wouldn't go out on a sneak for anything. I can say I have never had a date or have done anything that would hurt my mother. I am not bitter that my parents do not allow me to go out, but I know I can some day appreciate their kindness to me. I have not met anyone that is interesting, and I do not like to have fellows that may be nice call on me. They do not interest me. I am 19 years old and stay home to help my mother. And life does get lonesome. Miss Gale, I am disappointed in love. I do not believe in it. I was engaged and it was broken. I thought I loved another fellow and found I didn't. I am one meek a nice fellow and he would be almost everything a girl would want, can love come? Marriage would be the only thing that would be best for me, as I do not care to have a good time by petting and selling my reputation. I feel that I am not too young to understand things. Does it pay to be good, stay home and wait patiently? Waiting for your answer, I am, HOPE.

It certainly pays to be good, my dear, but I do think your parents should allow you a bit more freedom to enjoy the companionship of girls and boys of your own age. Don't let yourself get bitter. That repels people and you will never have any friends. Life is not nearly so dismal as you seem to think it is. The darkness is all in yourself, not life. Try to be more cheerful and life will be much sweeter.

Undecided

DEAR MISS GALE:

I have been reading your lovelorn column for several months and think you give wonderful advice. I wish you could help me as I think I need some advice. I am a girl 14 years of age and I like a boy who is 13 years old. But he is jealous of me, and I am jealous of him. We are always fighting. Now there is another boy who goes to my school. He likes me and I don't care for him as he is foolish and acts simple. When the first boy sees me talking to the other boy he gets mad and says I don't like him anymore. Now I can't talk to this boy that goes to my school as the other boy gets mad. And yet I think this first boy goes with another girl besides me. Now I wish you would give me some advice through the Sun-Tele. I am UNDECIDED.

My dear little girl, you are years too young to be worrying about whether this boy or that really likes you. Accept these boys as school friends and don't worry about jealousy.

Unhappy

DEAR MISS GALE:

I am coming to you for advice because I know you can help me as you helped many others. I am a young man of 28 and in love with a girl of 17. She is good looking and she also seems to care a great deal for me. Do you think I am too old for her? I am an engineer. I make good money. She is willing to marry me, but sometimes I think in later years she would regret it and wish she had married someone younger. Please, Miss Gale, help me. Best wishes to you and your readers. I am UNHAPPY.

She is too young to be sure of herself, Unhappy. If you really love her you will wait for a while before asking her to marry you.

Horoscopes

Sunday, October 14

SUNDAY'S horoscope shows keen relish for constructive work in new undertakings which may partake of a mythical or artistic nature, with the faculties turned to the ideal or poetic, expressed inspirationally. Diplomacy is also indicated and there may be some sentimental writing or correspondence.

Those whose birthday it is may have a very active and enterprising year, with new ventures engaging the attention. Or there may be affairs of intrigue or stratagem, concerning either business or personal connections or writings.

A child born on this day may be clever and enterprising, with its talents running to the unusual or eccentric.

Monday, October 15

MONDAY'S asarological map holds testimonies of much activity in many diverse lines, with fluctuating fortunes. While business generally will be stimulated, and labor and industry are under favorable sway, yet there are financial hazards, especially attending speculative enterprises. The purely personal affairs carry a note of discord, anxiety and probable upheaval.

Those whose birthday it is may anticipate a very lively and eventful year, with affairs moving in strong currents, but with attendant financial fluctuations.

A child born on this day may be versatile and clever, but may suffer from unsound judgment and misplaced confidence.

Prevent Blue Stain

A lump of soda dissolved in the water when rinsing clothes will prevent any blue stain remaining on the garments.

Tar Stains

Remove tar stains from rugs and carpets by applying a mixture of equal parts of methylated spirits and ammonia.

MAJOR GRID SEASON OPENS HERE

CAREY TO MANAGE ROBINS

SUN-TELEGRAPH SPORTS

PITTSBURG SATURDAY, OCTOBER 13, 1928 SEVEN

PANTHERS, SKIBOS, DUKES PLAY

By JESS CARVER.

PITT, and West Virginia, time honored rivals in many branches of collegiate athletic endeavor, will open the first volume of Pittsburgh's six tome bookshelf of gridiron classics in the Pitt Stadium today. The contest is the first major struggle of the season here and ranks as one of the leading encounters in the East.

Despite traditional rivalry that exists between the two institutions, and the color that usually lends itself to this struggle, when most all of West Virginia swarms down on this city, the game is almost forced to a fifty-fifty break in the day's importance with another district battle, in which Elmer Layden's rollicking Dukes oppose Wash-Jeff at Washington, Pa. There is as much interest and speculation as to the outcome of this game as there is connected with the West Virginia-Panther struggle locally.

Carnegie Tech will play its final warm-up tussle, one that may turn out to be more strenuous than is

(Continued on Page Eight)

SPORT COMMENT by JAMES J. LONG

Rising Dukes Get Real Test Today Against Big-Time Opponents — Swetonic Says Spencer Will Help Pirates—Pie Traynor Believed Signed—Old Doc Crandall Active.

WHILE Pitt and West Virginia are fighting it out in football at the Stadium today, and Carnegie Tech is meeting Thiel at Forbes Field, a generous share of local gridiron interest will center around the game in Washington, Pa., in which the Duquesne University team will go into action against the forces of W. & J.

Elmer Layden.

The outcome of this venture of the Dukes into the big-time intercollegiate circles of this region wil lbe awaited eagerly. Not only Duke rooters, but football followers in general throughout the district are anxious to see how good a showing the Bluff boys can make against such strong opposition.

IT WILL be the real test of the Pittsburgh lads under their improved football system, a test that will show what progress Coach Elmer Layden has made since his coming last year in developing a team to put the Bluff institution in a higher gridiron class than it occupied prior to his taking charge.

For the first time, the Dukes will be playing under an agreement requiring them not to use freshmen in their lineup, but in spite of that there is good ground for the confidence that they will acquit themselves creditably against their supposedly much stronger opponents.

THIS is not the first time that Duquesne has met W. & J. in football, for there was a time when the Bluff school had a team that competed with the Presidents and other strong elevens in this region.

However, 26 years have elapsed since the Dukes last met W. & J. They played two games against Wash-Jeff in the old days, when the local school was known as Pittsburgh College of the Holy Ghost. The first meeting took place on October 16, 1897, W. & J. winning, 24 to 0, and the second contest was played on November 15, 1902, when the Presidents won again, 49 to 0.

IT WILL not be surprising if the appearance of the Duquesne team today without a freshman player in the lineup leads eventually to the permanent adoption by the university of the rule barring first-year students from varsity teams. It is understood that, in line with the progressive athletic policy of the school in all other directions, the matter of putting in the freshman rule has been under consideration for some time and that the regulation probably will be adopted within a year or two. The improvement already in evidence at Duquesne appears to be only the beginning of a forward and upward drive that will ultimately make the university's football teams equal to the best turned out by any college of its size in the country.

Steve Swetonic.

STEVE SWETONIC, the North Side boy, who was rated by many good baseball judges as the best pitcher in the American Association this year, and who followed up a great season by pitching three of the Indianapolis club's four victories over the Rochester International League champions in the little world series, has returned home for the winter.

That Swetonic will be in the major leagues next year is practically a certainty. The most popular guess is that he will become a Pirate, but if the Pittsburgh management does not make a deal for his acquisition he probably will land with some other team in the fast set, as at least four clubs are known to be after him. The Yankees wanted to buy him a couple of months ago, but negotiations were called off when the New York club refused to give up a couple of players whom Indianapolis wanted as part of the purchase price. Swetonic is generally given credit for having been the main pitching factor in winning both the A. A. pennant and the post-season series for Indianapolis.

SWETONIC says the Pittsburgh club made a wise move in buying back Catcher Roy Spencer from the Indians for next year, and predicts that the backstop will be of great help to the Bucs in the National League race of 1929.

"Spencer was easily the class of the American Association catchers," said Steve. "He is a great receiver to pitch to, gets his throws away quickly and accurately regardless as to where he receives the ball, and the only time he makes a pitcher waste a delivery by calling for a pitch-out is when he figures the opposing club is going to try the hit-and-run game. He hit .370 for the first month, and fell off later only because he suffered a split hand that prevented him from gripping a bat properly. After his hand recovered he began to hit in his normal stride again and hit far above .300 during the last two months of the race."

Pie Traynor.

IT IS believed that Capt. Pie Traynor is the first and only Pirate regular who has signed a contract for the 1929 season. As a general rule, President Barney Dreyfuss signs a number of his players in the fall, but this year he has appeared to be in no hurry to get his men in line for the season to come. When asked if he had begun the round-up for 1929, the Pirate owner replied: "I have asked only one player to sign, and he has done so." The local magnate did not mention the player's name, but as Traynor was the last Pirate to leave the city and had a conference with President Dreyfuss before departing for St. Louis to attend the final world series games, it seems a safe guess that Capt. Pie is the lone Buccaneer under contract.

GROVER ALEXANDER has not been the only pitching star of the long ago to fling defiance in the face of Father Time this year by appearing in a post-season series with something out of the ordinary at stake. Out on the far Western slope old Otis (Doc) Crandall is hurling for Sacramento in the play-off with San Francisco for the Pacific Coast League pennant. Indeed it was his fine rescue work, together with the batting of ex-Pirate Roy Rohwer, that enabled Sacramento to win the second game of the string on Thursday.

Crandall once was one of the best-known figures in the

(Continued on Page Eight)

Photo by D. E. Benjamin, Staff Photographer.
Illustration by John Wetsel, Staff Artist.

DUKES WIN MAJOR RECOGNITION

Duquesne University breaks into the ranks of the major college football elevens of the Tri-state district this afternoon when it plays Wash-Jeff on the latter's field at Washington, Pa. Both teams are unbeaten in their two games to date. A good showing for the Dukes will lead to battles in the seasons to come with Pitt and Carnegie Tech and a three-cornered fight for city supremacy.

BIG OPPORTUNITY FOR LOCALS

The Dukes have had a hard, uphill fight to gain a place in the football limelight against the established reputations of Pitt, Tech, Wash-Jeff and others in this section, but finally appear to be coming into their own. The picture above depicts Capt. Buff Donnelli knocking at the door of opportunity, the Wash-Jeff game today. This rather reverses the usual order of things, for 'tis written that it is Opportunity that knocks.

Knocking At the Big League Gate

SPEAKING of SPORTS

by HARRY KECK
SUN-TELEGRAPH SPORTS EDITOR

THE melancholy days certainly are here. They've already fired Bill McKechnie as manager of the Cardinals for next year because he failed to play the outfield and shag the flies that Babe and Lou sent out with home run tags on them.

Some fellows write news and others go by the name of Philip Space. You know, when things get dull they write anything to fill up the allotted inches. Right now, Wilkinsburg Will is good copy. With everything else quieted down, they'll be able to fire and hire him a dozen times before it's time for him to take his Cardinals south again in the spring.

M'KECHNIE made only one mistake during the past season and that was winning the pennant. It cost him a lot of sleepless nights and a flock of gray hairs. And the series compounded the situation. If he had finished in third

(Continued on Page Eight)

ROBINSON SELECTS MAX AS SUCCESSOR

NEW YORK, Oct. 13.—(INS.)—Max Carey, outfielder who has captained the Brooklyn Robins for the past two years, may manage the team next season if the club's board of directors will permit Wilbert Robinson to relinquish the managerial reins and devote his time to executive duties in his capacity as president. This possibility resulted today from a statement by Robinson in which he said that he was ready to vacate the managerial post in favor of a younger man, preferably Carey.

Robinson is still under contract as president and manager. He said his statement was prompted by "internal dissension" among the stockholders.

Chicago Grid Center Of Nation Today

CHICAGO, Oct. 13.—(AP.)—With a record-smashing crowd of 120,000 to 125,000 viewing the spectacle, the Navy and Notre Dame will battle on Soldier Field today in one of the outstanding gridiron struggles of the year.

While Notre Dame and the Navy are locked in combat down on the lake front, Chicago and Iowa and Ohio State and Northwestern will open their Western Conference championship race with games on Stagg Field and in Dyche Stadium, Evanston. This trio of combats will make Chicago the football metropolis of the nation, for a day at least, with a total attendance of probably 200,000 for the three games.

BOTH TEAMS BEATEN

No matter if Notre Dame wallops the Middies, or the Middies take a fall out of Knute Rockne's warriors, the combat will attract the greatest throng that ever witnessed a football game in America.

That is quite a reversal of what should happen in these days of competitive sport. Nobody, as a rule, wants to see a loser. Yet, today this tremendous throng will file into the massive stadium on Chicago's lake front to witness two losers in action—Notre Dame overwhelmingly licked once and the Navy twice. Their records may be scarred, but their glory and appeal remains undimmed.

The large reason for this situation is that the Notre Dame eleven is to football what Jack Dempsey was to the ring. Whenever a Notre Dame team, good or just fair, goes into action—you get action. Rockne sees to that.

The Navy outfit arrived in a drizzling rain that all but soaked the playing surface at Soldier Field. This was covered by a heavy tarpaulin to protect it from a downpour. The rain did not deter the Middies from going through a limbering-up warm-up and if the zest with which they ran signals is any criterion, they did not indicate any fear of Notre Dame.

Instead of bringing his warriors to Chicago yesterday, Rockne decided to keep them in South Bend overnight.

Rockne considers his team ready to go on the field against all opposition. Billy Dew will be at fullback for Notre Dame with Niemiec and Chevigny at the halves and little Jack Brady calling the signals.

CARDS MAILED CHECKS FOR LOSERS' SHARE

CHICAGO, Oct. 13.—Judge Kenesaw Mountain Landis has mailed out checks totaling $117,526.25 to the St. Louis Cardinals as their share of the world series receipts. Each Cardinal will receive $1,700 less than was paid each of the winning Yankees.

Probable Lineups

PITT.		WEST VIRGINIA.
Donchess	L. E.	Vacheresse
Sally	L. T.	Scott
Fox (C)	L. G.	Gordon
Montgomery	C.	Carrico
DiMeolo	R. G.	Metsel
Gette	R. T.	Brewster
Guarino	R. E.	Lang
Edwards	Q.	M. Glenn
Williams	L. H.	Stumpp
Uansa	R. H.	A. Glenn
Parkinson	F.	(C) Keefer

Officials—Referee, D. W. Very, Penn State; umpire, D. B. Daugherty, W. & J.; linesman, J. F. Egan, Duquesne; field judge, E. P. Maxwell, Brown. Time of game—2:30 p. m.

Wt.	TECH.		THIEL.	Wt.
192	L. Flanagan	L. E.	Kurtz	170
203	Schmidt	L. T.	Costan	180
203	Lovewell	L. G.	Latimore	186
192	Dreshar	C.	Linquist	170
195	Verina	R. G.	Leonard	180
200	Highberger	R. T.	Franks	175
182	Rosenzweig	R. E.	Dickson	155
158	Harpster (C)	Q.	(C) Berkman	145
166	Eyth or			
164	Moorhead	L. H.	Mitchell	140
184	Letzeiter	R. H.	Suscavitch	170
220	Karcis	F.	Myers	180

Officials—Referee, R. H. Lambie, Westminster; umpire, Carl Rebele, Penn State; head linesman, Henry J. Blum, Pittsburgh. Time of quarters—15 minutes. Time of game—2:30 p. m.

DUQUESNE.		WASH-JEFF.
Pratt	L. E.	McMunn
Kirby	L. T.	Brahm
Kelleher	L. G.	Malcolm
Lally	C.	Aschmann
Clarke	R. G.	Newby
Skender	R. T.	Levine
Czinki	R. E.	Secrist
McCarthy	Q.	Robinson
Benedict	L. H.	Edwards
Burns	R. H.	Lewis
Donnelli	F.	Douds

Officials—Referee, C. L. Bolster, Pittsburgh; umpire, D. W. Merriman, Geneva; linesman, C. B. Qualley, Pitt; field judge, E. Cavanaugh. Time of game—2:30 p. m.

NAVY		NOTRE DAME
Beans	L. E.	Colerick
Wilson	L. T.	Miller (C)
Eddy	L. G.	Cannon
Hughes	C.	Moynihan
Burge	R. G.	Leppig
Geise	R. T.	Twomey
Moret	R. E.	Yezie
Weichel	Q.	Brady
Lloyd	L. H.	Niemiec
Spring	R. H.	Chevigny
Clifton	F.	Dew

Referee—Walter Eckersall (Chicago). Umpire—A. R. Coffin (Cornell). Field Judge—Col. H. B. Hackett (West Point). Head Linesman—Fred Gardner (Cornell).

BOSTON TOPS DUKE U.

BOSTON, Oct. 13.—(AP.)—Little Paddy Creedon scampered and squirmed on the gridiron at Fenway Park yesterday and, with his backfield mates, Smith and Weston, gave Boston College a 19-to-0 victory over the "Blue Devils" of Duke University. A holiday crowd of 20,000 gathered to watch the conquerors of the Navy combat the much-heralded forward-passing attack of the boys from North Carolina.

The Boston team, coached by Joe McKenny, the youngest college coach in the country, showed power on the offense and defense, and the Dukelette passed often and well, but to little ultimate advantage. They made 15 first downs, but could not cross the goal line. Duke is coached by Jimmy DeHart, former Pitt star.

JOHNSON TO GET RELEASE

WASHINGTON, Oct. 13.—(AP.)—Walter Johnson, for many years the idol of Washington baseball fans, is expected to return to manage the American League team for which he pitched for 21 seasons.

While negotiations were not complete, Clark Griffith, president of the Washington club, said he and Johnson had talked over the matter, and that if the Newark Club of the International League, which Johnson managed last year, would release him, he would sign him.

At the same time Paul Block, owner of the Newark club, which Johnson managed, said he would not stand in the way of Johnson coming to Washington.

If Johnson is taken on to pilot the Senators, he will succeed Stanley Harris, who, in the past five years, led the Washington team to one world series victory and two American League pennants. Harris was relieved as manager by Griffith two weeks ago when a three year contract expired.

ETNA HIGH HOLDS ATHLETIC RALLY

A successful booster meeting to raise funds to defray the expenses of the athletic teams of Etna High School was held last evening in the school auditorium. The school boasts 400 students and has 45 players on its football squad, which has won its first three games, all played away from home.

Among the speakers were Attorney John D. McIntyre, who coached Etna's first football team; L. A. Donaldson and Harry Keck and Tom Birks of the Pittsburgh Sun-Telegraph sports staff. Dan Simmers and Mrs. Frank Fink, soloists; Mrs. Consuelo Metzger, violinist; the Red Arrow Quartet; Albert Berg, Jr., boy banjoist, and the high school orchestra entertained.

BARNSTORMERS DEFEAT HOMESTEAD GRAYS, 6-4

The American League barnstormers set down the Homestead Grays, 6 to 4, at Forbes Field yesterday afternoon in another game of their long series. William Hunnefield, White Sox star, was the big gun of the day, getting a homer and a triple.

TODAY'S GRID CARD

LOCAL GAMES.

University of Pittsburgh vs. West Virginia University, Stadium, 2:30 o'clock.
Carnegie Institute of Technology vs. Thiel College, Forbes Field, 2:30 o'clock.
Carnegie Tech Frosh vs. West Virginia Frosh, Forbes Field, 1 o'clock.

LOCAL TEAM ABROAD.

Duquesne University vs. Washington and Jefferson College, Washington, Pa.

WESTERN PENNSYLVANIA.

Grove City vs. John Carroll, Grove City.
Waynesburg vs. Geneva, Waynesburg.
Westminster vs. St. Francis, Greensburg.
Slippery Rock vs. West Liberty, Slippery Rock.
Wash-Jeff Frosh vs. Kiski Frosh, Saltsburg.

WEST VIRGINIA.

West Virginia Wesleyan vs. Concord, Beckley.
Davis and Elkins vs. Bluefield, Elkins.
Glenville vs. Broaddus, Weston.

OHIO.

Case vs. Mt. Union, Cleveland.
Western Reserve vs. Baldwin-Wallace, Berea.
Oberlin vs. Wooster, Oberlin.
Ohio Wesleyan vs. Cincinnati, Cincinnati.
Hiram vs. Akron, Hiram.
Kenyon vs. Otterbein, Gambier.
Ohio University vs. Wittenberg, Springfield.
Miami vs. Denison, Granville.
Ohio Northern vs. Heidelberg, Tiffin.
Muskingum vs. Capital, Columbus.
Bluffton vs. Bowling Green, Bluffton.
Kent State vs. Defiance, Defiance.
Ashland vs. Wilmington, Ashland.
Rio Grande vs. Cedarville, Rio Grande.

EAST.

Penn State vs. Bucknell, State College.
Allegheny vs. Dartmouth, Hanover.
Penn vs. Swarthmore, Philadelphia.
Harvard vs. North Carolina, Cambridge.
Yale vs. Georgia, New Haven.
Princeton vs. Virginia, Princeton.
Carnell vs. Hampden-Sidney, Ithaca.
Georgetown vs. Lebanon Valley, Georgetown.
Syracuse vs. Johns Hopkins, Syracuse.
Army vs. Providence, West Point.
Colgate vs. Virginia Poly, Hamilton.
Brown vs. Dayton, Providence.
New York University vs. Fordham, New York.
Lafayette vs. George Washington, Easton.
Columbia vs. Wesleyan, New York.
Amherst vs. Haverford, Haverford.
Bowdoin vs. William, Brunswick.
Bates vs. Tufts, Lewiston.
Colby vs. Norwich, Waterville.
Delaware vs. Mt. St. Marys, Newark.
Dickinson vs. Muhlenberg, Carlisle.
Drexel vs. Susquehanna, Philadelphia.
Franklin and Marshall vs. Ursinus, Collegeville.
Gettysburg vs. Lehigh, Bethlehem.
Hobart vs. Union, Geneva.
Holy Cross vs. Rutgers, Newark.
Maine vs. Connecticut Aggies, Orono.
New Hampshire vs. Rhode Island State, Kingston.
Rochester vs. Hamilton, Clinton.
St. Bonaventure vs. Quantico Marines, Erie.
Temple vs. Western Maryland, Philadelphia.
Vermont vs. Boston University, Burlington.
Villa Nova vs. Catholic University, Washington.

MIDDLE WEST.

Minnesota vs. Purdue, Minneapolis.
Illinois vs. Ops, Urbana.
Chicago vs. Iowa, Chicago.
Michigan vs. Indiana, Ann Arbor.
Northwestern vs. Ohio State, Evanston.
Notre Dame vs. Navy, Chicago.
Wisconsin vs. Cornell College and North Dakota State, Madison.
Drake vs. Marquette, Milwaukee.
Grinnell vs. Iowa State College, Grinnell.
Haskell vs. Loyola, Kansas City.
Kansas vs. Washington, St. Louis.
Knox vs. Bradley, Knox.
Missouri vs. Centre, Columbus.
Nebraska vs. Montana State, Lincoln.
Tulsa vs. Depauw, Tulsa.
Detroit vs. Louisville, Detroit.

FAR WEST.

California vs. Washington State, Berkeley.
Stanford vs. University of California Southern Branch, Palo Alto.
Arizona vs. Pamona, Tucson.
Southern California vs. St. Mary's, Los Angeles.
Colorado vs. Brigham Young, Fort Collins.
Colorado College vs. Western State, Colorado Springs.
Denver vs. Utah Aggies, Denver.
Idaho vs. Whitman, Moscow.
Nevada vs. Santa Clara, Santa Clara.
Oregon Aggies vs. Pacific University, Corvallis.
Washington vs. Montana, Seattle.
Williamette vs. Oregon, Salem.

SOUTH.

Alabama vs. Mississippi A. & M. Starkville.
Arkansas vs. Baylor, Little Rock.
South Carolina vs. Maryland, Columbia.
Florida vs. Auburn, Gainesville.
Wash-Lee vs. Kentucky, Lexington.
Georgia Tech vs. Tulane, New Orleans.
Mercer vs. Howard, Macon.
Mississippi vs. Tennessee, Knoxville.
Southern Methodist vs. Simmons, Wichita Falls.
Rice vs. Trinity, Houston.
Texas Aggies vs. Centenary, College Station.
Texas vs. Vanderbilt, Austin.

SCHOLASTIC.

Donora at Wilkinsburg.
Scheniey at Charleroi.
Meadville at West Newton.
New Kensington at Butler.
Greensburg at Connellsville.
Midland at Aliquippa.
Grove City at New Brighton.
Titusville at Sharpsville.
Farrell at Greenville.
Waynesburg at Donora.
Monessen at West Newton.
Jeannette at Uniontown.
Scottdale at Dunbar Township.
Turtle Creek Union at Har-Brac Union.
Braddock at Norwin.
Rankin at East Pittsburgh.
Swissvale at Edgewood.
Clairton at North Braddock.
Tarentum at McKeesport.
Franklin at Oil City.
Aspinwall at Ambridge.
Sharon at Youngstown Chaney.

ALLEGHENY, PEABODY, PERRY COP SCHOOL TILTS

The Yanks Are Ruthless Without Babe and More So When He's With 'Em

★ SUN-TELEGRAPH ★ SPORTS ★

TWO QUICK KAYOS

BUFFALO, Oct. 13.—George Godfrey knocked out Benny Hill, rival Negro heavyweight, in 1 minute 36 seconds here last night. Sam Bruce knocked out Billy Waldow in 48 seconds.

That Evening in the Clubhouse After the First Fall Tournament -:- -:- -:- By Tad

SPEAKING OF SPORTS
BY HARRY KECK
SPORTS EDITOR

(Continued from Page Seven)

or fourth place, he could have skidded by with all the personal comfort of a flock of other guys. A lot of grief goes with being a champion.

All of the second-guessers in the world could not have stopped the slaughter of the Cards by the demon Yankee sluggers. The wolves ought to take a tumble to themselves and lay off our Will. He's all cut and wants to get up.

THE tip is out that Pitt is anxious to break off football relations with West Virginia and that today's tilt in the Stadium may be the last between 'em for some time. That's too bad, if the dope is correct. Natural rivals are not so plentiful that they can afford to be tossed off so readily, and the Mountaineers have been good sports and game, hard-fighting guys in their meetings with Pitt. Say it ain't so, you Pittites; say it ain't so!

Another tip is that, with Pitt and Tech playing all of their home games in the Stadium beginning next fall, Duquesne University is going to break into Forbes Field and schedule some big games. Pitt and Tech both scaled the heights at Forbes Field, and, now that they are through there, the Dukes could make no wiser move than to follow in their early footsteps.

RED MASON is back from Chicago with a bunch of new King's English slang from Bill Thompson's village. Get him to tell you the one about the mugg who ate a poultice of ham and eggs.

One good thing about having only one big league club in Pittsburgh is that we do not have to stand for a spring or fall city series. Just when the Yankees proved baseball was on the level by knocking off the world series in four straight games for the second year in succession the Cubs and White Sox proved it was crooked by going the limit of seven siestas in Chicago.

THEY'RE still picking on poor Kiki Cuyler. Papers always print all the dirt they can get on him. Even our own headline writer says: "Cuyler Leads in Thefts." You have to read the story to learn that he really did something meritorious in leading the National League in base-stealing for the season.

Motor Square card for Monday night consists of eight boxers, a southpaw and a guy named Smithhammer. Wotta roundup!

BENNY LEONARD, new local hockey club owner, thinks he already has the league championship on ice. And he wasn't a southpaw, either, mentally or physically, when he was fighting.

LOCAL ICEMEN GET PLAYER OPTION

The officials of the Pittsburgh Hockey Club today received a letter from Manager Odie Cleghorn, who is in Montreal, advising that he has obtained an option giving him first right to purchase any player that the Toronto club, or Les Canadiens, may decide to discard.

Toronto has 24 players on its list, and must dispose of nine of them before hte season opens. Les Canadiens also have considerable excess material and Cleghorn is hoping of getting a serviceable player or two out of the group.

Manager Cleghorn will leave for Toronto tomorrow night to attend a meeting of the league Monday.

FALCON WESTMORELAND CUP RACE WINNER

GREENSBRUG, Pa., Oct. 13.—(AP.)—The third annual Columbus Day steeplechase of the Western Pennsylvania hunts was held yesterday on the estate of George R. McNary, near here. Members of the Westmoreland, Rolling Rock, Sewickley, Pittsburgh and Indiana hunts participated.

The Westmoreland Cup race, two miles over brush, was won by Falcon, entered by the Genesee Valley hunt, with Paul Payne, Rochester, N. Y., up. Piccardy Boy, entered by William B. Schiller, Pittsburgh, with John Bisel, Pittsburgh, up, was second. Night Hawk, entered by Richard Eagan, Pittsburgh, with James Hamilton, Pittsburgh, up, was third.

The three-mile race over natural hunting country was won by Santley, entered by H. K. Dinn, Pittsburgh, and with George McCook, Pittsburgh, up. Merry Widow, owned and driven by James Hamilton, Pittsburgh, was second. Red Fire, owned by Mrs. George McNary, with Richard Eagan, Pittsburgh, up, was third.

Paul Payne was thrown by his mount, but was not seriously hurt.

Heilmann, Daddy, Quits Stars For One Day

The American League stars, who played a series of games with the Homestead Grays at Forbes Field, went into yesterday's game without the services of Harry Heilmann, famed slugger of the Detroit Tigers.

Heilmann was called home on the previous day. When the other players reached the Schenley Hotel last night a telegram from Heilmann awaited them. It was addressed to Bill Sweeney, Detroit first baseman, and read:

"Baby girl born at midnight. Everything fine. Will join you in Columbus."

DORMONT VICTOR; DUKES TIE

ALLEGHENY HIGH SCHOOL, determined to remain in the fight for Section 2, City League honors, yesterday took over Carrick High School to the tune of a 6-to-0 score on the Brighton Road gridiron. Bernhart registered the only touchdown of the game. The extra point attempt was blocked.

Perry High School won over Fifth Avenue, 16 to 0, while Peabody High set down South High by a 22-6 margin.

Dormont High came through to beat Bridgeville, 22 to 6; Washington triumphed over Duquesne, 13 to 0; Etna walloped Stowe, 20 to 0; and Shady Side Academy played a scoreless tie with Duke Preps, in a few of many other games.

The lineups:

Allegheny—6.		Carrick—0.
Mundy	L. E.	Rockhill
Naesacker	L. T.	Beery
Blatecky	L. G.	Lanz
Sedlak	C.	Suttner
Tierman	R. G.	Bubenheim
Childow	R. T.	Kashuba
Horton	R. E.	Fort
Sewell	Q.	Williams
Nee	L. H.	Hahn
Phillips	R. H.	Farrell
Bernhart	F.	Schricker

Score by periods:

Allegheny	0	6	0	0	—6

Touchdown—Barnhart. Missed point after touchdown—Allegheny (on place kick attempt). Substitutions: Carrick—McCullough for Schricker, Reno for McCullough, Keller for Lanz, Bartruff for Farrell, Betrence for Suttner; Allegheny—Dorsch for Sierman. Referee—Walsh. Umpire—Doyle. Head linesman—Rockwell.

Perry H. S.—18.		Fifth Avenue—0.
Kirk	L. E.	Alter
Purvis	L. T.	Teff
Councill	L. G.	Belinetsky
Bittle	C.	Kienzleter
Ockenshirt	R. G.	Schwartz
Rodgers	R. T.	Ritt
Hunt	R. E.	Troilo
Brown	Q.	Scanlon
Baierl	L. H.	Seikal
W. Taylor	R. H.	Taylor
Carlisle	F.	Cohn

Score by periods:

Perry	7	2	7	0	—16

Substitutions: Perry—B. Taylor for Kirk, Geary for B. Taylor, Blima for Ockenshirt, McCallum for W. Taylor, Cram for Bittel, Josenhans for Councill, Cohn for McCallum, Roberts for Rodgers, Dickson for Purvis; Fifth—Milch for Siegal, Elovitch for Ritt. Touchdowns—Hunt, Brown. Goals from touchdown—Brown 2 (placements). Safeties—Perry. Referee—Bole. Umpire—Gross. Head linesman—Vetter. Time of quarters—10 and 12 minutes.

Washington—13.		Duquesne—0.
Lewis	L. E.	Shultz
Hundertmark	L. T.	Massock
Merlo	L. G.	Lowry
Weaver	C.	Jones
Lavelle	R. G.	Hahne
Perry	R. T.	Richen
Bertram	R. E.	Moran
Barr	Q.	Dailey
Hanna	L. H.	Chier
Irwin	R. H.	Long
Jamison	F.	Cucchi

Score by periods:

Washington	0	6	7	0	—13

Touchdowns—Irwin 2. Goals from touchdowns—Irwin. Referee—Merriman. Umpire—Korb. Time of quarters—12 minutes.

COMER KILLED IN AUTO RACE

SALEM, N. H., Oct. 13.—(AP.)—A carnival crowd of 25,000 persons gathered here for the 200-mile automobile sweepstakes on the Rockingham Speedway yesterday saw tragedy stalk among the roaring motors, snuffing out the life of one racing driver and sending two others to a hospital with severe injuries.

Fred Comer, of Los Angeles, died before he reached a Lawrence hospital, after the Boyle valve special he was driving hurtled into the air on a steep bank and plunged into the inner field. A few minutes later, four cars piled up directly in front of the grandstand, and when the wreckage was untangled an ambulance hurried Jimmy Gleason, of Boston, away to a Lawrence hospital. A third accident, occurring a few laps later, sent Dave Evans, of San Antonio, Tex., to the hospital.

SOCCER GAMES TODAY

District League.
Clan Douglas at Pgh. Rovers.
Celtics at Twin Boro.

Pittsburgh Scholastic League.
Roger Cubs at Rover Juniors.
Castle Shannon at Thistles A. C. (Schenley High).
Langley Old Boys at Patterson A. C. (Wabash Grounds).
Westinghouse Boys at Carnegie Smilers (Ray Brooks).

SPORT COMMENT
by JAMES J. LONG

(Continued from Page Seven)

big leagues, not only as a pitcher but as a batsman who was good enough to be used often as a pinch-hitter. The average fan, asked to guess on Crandall's age, would pick him to be from 45 to 50, yet, according to the records, Doc will not be 40 until next Wednesday. He played only three years of minor league ball at Frankford and Cedar Rapids before joining the Giants in 1908, so that he was only 19 when he broke into the big show. He was with the St. Louis Federal League club when that organization died after the 1915 season and then he drifted to the minors. Until two months ago he was manager of the Wichita (Kan.) club in the Western League and then joined the Sacramento outfit. Despite his years he is still rated a good pitcher and carries the same old sock in his bat.

Otis Crandall.

FROM New Salem, Pa., Robert B. Spackman writes: "After following the late Yankee-Cardinal affair, it seems to me that the rules of the grand old game require some alteration. Do you remember when we were kids and someone would bat the ball over the fence? Remember the rule 'Over the fence is out?' Why not apply a rule like that to Mr. Ruth and Mr. Gehrig?"

Pitt, Tech, Dukes in Action

(Continued from Page Seven)

generally expected by meeting Thiel College at Forbes Field. The Lutherans are invading this city for the second time this fall and what is more, they are coming here determined to make themselves as pesky for the Plaid as they were when they battled Pitt in the opening game of the year.

Pitt has already been established a favorite over the Mountaineers. This is a break for Rodgers and a handicap to Sutherland. The West Virginians, have a hard time making a good showing in this city, have already been defeated. They have also scored a pair of victories in Pitt, however, they will be facing an eleven more powerful than any of the three played to date.

PITT LINEUP CHANGED

The Pitt starting lineup may be changed a bit from the one that responded to the opening whistle against Bethany. Jess Crissinger is slated to replace Ruby DiMeolo at left guard. Ruby was somewhat battered in the Bison game and as Crissinger is a strong defensive man, Coach Sutherland can use him instead of the more experienced DiMeolo without materially weakening the lineup. The remainder of the Pitt lineup will be intact, with Capt. Fox at the other guard, Tully and Mike Getto at the tackles, Guarino and Jo Jo Donchess at the ends and Parkinson, Edwards, Uansa and Josh Williams in the backfield.

The West Virginia lineup is uncertain until game time, though it is expected that the Mountaineers will lineup in this fashion. Lang and Vacherasse ends, Scott and Brewster at the tackles; Meisel and Gordon at the guards, Clint Carrico at center and Stumpp, M. Glenn, A. Glenn and Capt. Clarence Keefer in the backfield.

The Dukes are meeting Wash-Jeff on an equal basis as far as the eligibility of players is concerned. Taking the lead among the other Class B schools in the section, the Dukes today will play their first big time game with the freshmen rule in force, and by doing so, rate a place in the same gridiron sphere with their opponents, Pitt, Tech, West Virginia, Penn State and other major college and university elevens. It is a red letter day for the Dukes.

DUKES NO SETUP

The tendency to disparage the Dukes and regard the games merely a warm-up for the Presidents is in for a terrific kick in the chin. Duquesne will put a strong defensive aggregation on the field against the Red and Black, and one with a well planned attack, the aerial department of which is certain to cause the Wash-Jeff defense trouble. The big handicap that the Dukes must face will be lack of experience, especially against major competition.

Coach Kerr of Wash-Jeff has taken the game seriously, and declared yesterday that he held slight hope of getting by with an easy game. To Andy and the Prexy gridders, a victory by any margin will be highly acceptable. The Dukes have been well scouted, and the fear inspired in the Washington camp by their fine showing against the husky St. Thomas eleven a week ago is far from slight.

Graduate Manager of Athletics John Holohan has arranged for a special train to transport some of the 3,000 Duke followers who have purchased tickets for the game and who will trek out of here today for Washington. This is the largest crowd that has ever accompanied a Duquesne eleven out of town.

Those fans who attend the Tech-Thiel struggle will see one of the cleverest halfbacks in the district cavorting in the backfield for the Lutherans, Stan Berkman. Thiel captain, had Pitt goofy with his accurate forward passing and is expected to trouble the Tartans as much. He and Howard Harpster, the Plaid leader, are rated as the best forward pass artists in the district. Berkman is also a fine line plunger and a generally effective ball carrier. He punts and drop kicks, calls the plays and acts as safety man on the defense.

TECH STARS INJURED

Leonard Schumpp, regular guard and Howdy Eyth, halfback, at Tech will not see action today, both being on the hospital list. Schumpp has a strained ligament in his shoulder and Eyth a twisted ankle. Their places will be taken by Yernia and Glenn Moorehead.

Other important tri-state games include the Geneva-Waynesburg Conference clash at Waynesburg; the Grove City-John Carroll fracas at Grove City; Westminster's meeting with St. Francis at Greensburg and the Bucknell-Penn State game at State College.

Allegheny is in Hanover, N. H., for the annual battle with Dartmouth. West Va., Wesleyan plays Concord State at Beckley and Davis Elkins, after a week's rest, engages Bluefield Collegiate Institute at Bluefield.

FOOTBALL Results

FRIDAY'S GAMES.
COLLEGIATE.

Boston College	19	Duke University	0
Central Normal	14	Rose Poly	0
Clemson	7	N. C. State	0
Salem	6	Marietta	0
Louisiana State	34	Louisiana	0
St. Thomas	6	Augsburg	6
Simpson	27	Columbia	0
Hastings	27	Colgate	0
Drake	0	Midland	0
Henders'n-Brown	31	Ark. State Nor.	0
So. Ill. Tech.	35	Tennessee Jr.	0
Quincy	20	Kemper Military	13

SCHOLASTIC.

Allegheny	6	Carrick	0
Perry	16	Fifth Avenue	0
Peabody	22	South	6
Dormont	32	Bridgeville	6
Etna	20	Stowe	0
Shadyside	0	Duke Preps	0
E. Huntington	55	Franklin Twp.	0
Mannington	19	W. Monongah	13
Elkins	12	Fairmont East	0
Monon	7	Homestead	0
Monessen Jrs.	6	Charleroi Jrs.	0
Washington	13	Duquesne	0
Sharpsburg	19	Sacred Heart	6
North Union	7	German Twp.	0
Erie	16	Ashtabula	12
Bellevernon	8	Bentleyville	0
Verona	18	Coraopolis	12
Ridgefield	13	Gilbert	6
Barnesville	13	St. Clairsville	7
Flushing	24	Muskingum Acad.	6
Rowlesburg	18	Morgantown	0
Ansted	33	Ganley	0
Oak Hill	25	Mt. Hope	0
Athens	13	War	6
Carnegie	48	S. Fayette	0
Avalon	6	Fallon	6
Trinity	13	McDonald	0
Beaver	13	Sewickley	12

CALLAHAN BEATEN

FORT WORTH, Tex., Oct. 13.—(AP.)—Jimmy Owens, of Oklahoma, scored a newspaper decision in 10 rounds over Mushy Callahan, junior welterweight champion, here last night. The title was not at stake.

Benny Leonard May Second Goldstein

BENNY LEONARD, retired undefeated lightweight champion of the world, may help to second Phil Goldstein in the latter's bout with Johnny Mellow at Motor Square Garden Monday night. Benny, who was here the early part of this week to close the deal whereby he took over the local hockey club of the National Professional League, plans to return to dispose of some other details and has assured Manager John Hernon of the Garden that if he is able to get here in time he will be with Phil. He has taken an interest in the local Jewish lightweight's career after having seen him box around New York.

Goldstein will arrive from New York today and will work out in the Garden tomorrow afternoon. Mellow, who will get in from Detroit, also will have a brief session in the Garden gym, and so will Tony LaRose, of Cincinnati, who meets Rudy Ceder in the other eight-round bout of the double windup card. Russell Verge, Denver Leonard and Max Ziff, local boxers, will help them loosen up.

The Garden reports a larger advance sale for Monday night's show than for any since the memorable trio of battles between Tommy Crowley and Goldstein, indicating that Goldstein has a large home following that is anxious to see him in action again after his long absence, during which he has been boxing in other cities.

Promoter Jim McGirr, of McKeesport has signed Jackie Rodgers, Negro bantamweight, to box Howard Mayberry, of Donora, in one of the two 10-round battles that will feature his show next Thursday night. Johnny Carey, of Erie, and Allen Beatty, of McKeesport, welterweights, will clash in the top number.

Lou Brown, former partner of Jimmy Bronson in the management of boxers in New York, who quit the game recently to confine himself to his moving picture business, has been unable to resist the lure and is back building up a new young stable of his own. He has signed Herman Follins, the amateur, of Ambridge, to box professionally under his management.

The first of the series of fall and winter amateur boxing shows at the P. A. A. will be held this evening. It will be an inter-city affair between Pittsburgh and Cleveland.

Baby Joe Gans meets Billy White of Jersey City in New York tonight.

Six bouts make up the card for an amateur boxing show under the auspices of the North Side A. C., in German-Masonic Hall next Thursday night.

JANVRIN CAPTURES PT. CHESTER MARATHON

PORT CHESTER, N. Y., Oct. 13.—(AP.)—Albertt Janvrin, of New Rochelle, N. Y., running under the N. Y. U. insignia, won the fourth annual marathon race from New York City to this place yesterday afternoon. His time was 2 hours 57 minutes and 37 seconds.

Clarence De Mar, of Melrose, Mass., was second in 3 hours 1 minute and 40 3-5 seconds. Hugo Cenprinn, of Brooklyn, was third, and Pressey Wyer, of Monarch A. C., Toronto, Canada, was fourth.

SEALS WIN IN SERIES

SACRAMENTO, Cal., Oct. 13.—(AP.)—Rallying in the eighth and ninth innings to make five runs and take the lead, the San Francisco Seals defeated Sacramento, 7 to 4, in the third of their seven-game series for the Pacific Coast League championship, here yesterday.

FIGHT RESULTS

At Erie—Harry Felix defeated Cuddy DeMarco, 10 rounds; Johnny Ryan defeated Jimmy Wilde, 6 rounds; Johnny Carey and Tug Phillips drew, 6 rounds; Louis Severo defeated Matty Meyers, 4 rounds; Joey Donato defeated Leo Mozdy, 4 rounds.

At Paris—Marcel Thil knocked out Marcel Thuru, 1 round.

At Fort Worth — Jimmy Owens defeated Mushy Callahan, 10 rounds.

At Buffalo — George Godfrey knocked out Benny Hill, 1 round; Sam Bruce knocked out Billy Waldow, 1 round.

At Chicago — Billy Light defeated Jack McCarthy, 10 rounds.

At Toledo—Louis Carpentero defeated Ernie Peters, 10 rounds; Teddy Blake defeated Johnny Conley, 8 rounds.

At St. Paul—My Sullivan stopped Billy Showers, 6 rounds; Dick Watzl defeated Louis Mays, 6 rounds; Jackie Cameron defeated Sally Smith, 6 rounds; Jimmy Gibbons defeated Tommy Havel, 4 rounds; Billy McCabe defeated Glen Lehr, 4 rounds.

At Hollywood, Cal.—Joey Medill defeated Doc Snell, 10 rounds.

At Indianapolis—Joe Paglina defeated Phil O'Dowd, 10 rounds.

At Eau Claire, Wis.—Billy Hall defeated Steve Koran, 10 rounds.

At Syracuse, N. Y.—Frankie Garcia defeated Al Rakow, 6 rounds; Canada Lee knocked out Bucky Lawless, 3 rounds; Tubby Noble knocked out Red Beals, 1 round.

At Zanesville, O.—Joe McCarthy defeated Mickey Fedor, 10 rounds.

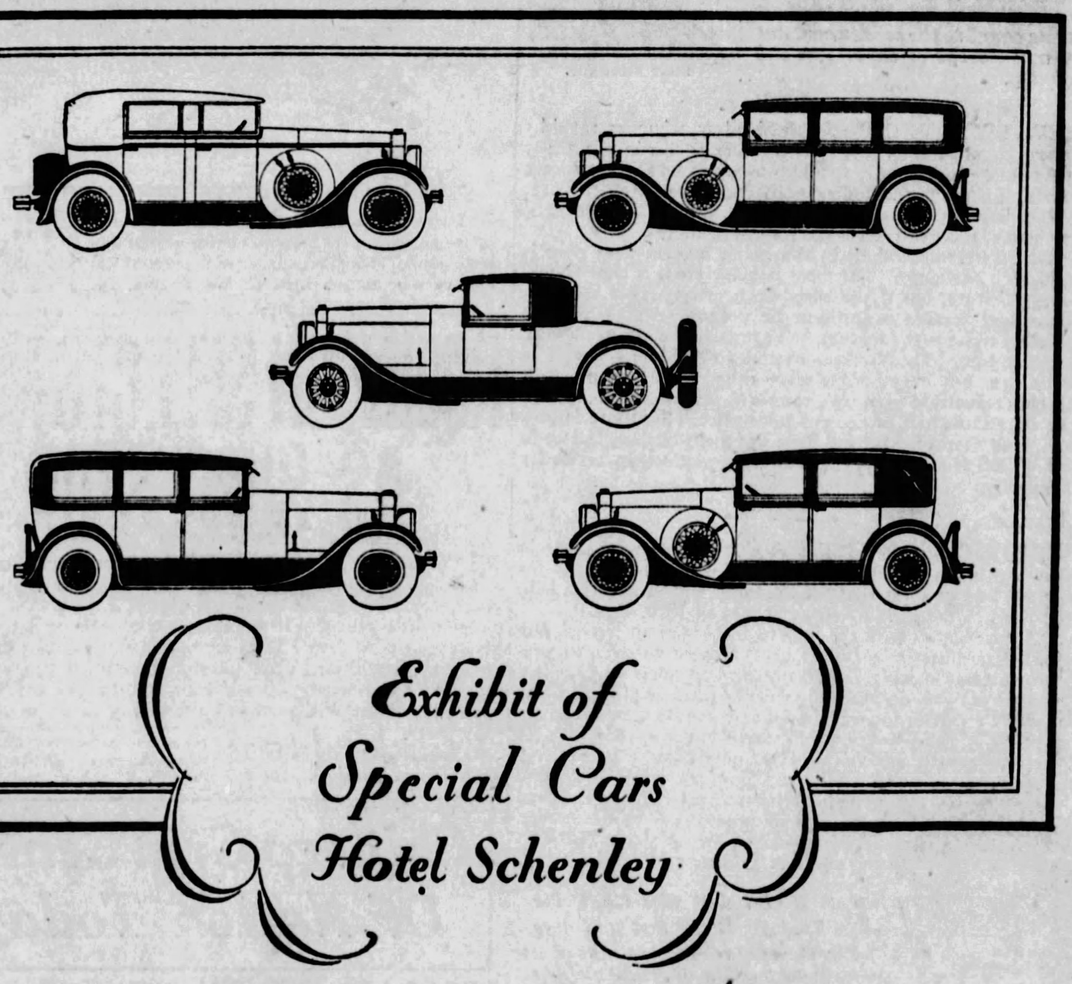

Exhibit of Special Cars Hotel Schenley

THAT the new Franklin Airman Limited would instantly arouse throughout the entire nation a feeling of deep respect for its amazing performance and admiration for its distinctive beauty and delightful interiors, was a foregone conclusion. For the new Airman Limited is first to present Luxurious Fast Travel.

And now, for those individualists who wish their motors to express their own flair and taste, by arrangement with the Franklin Automobile Company, an exhibition of superlatively beautiful special Airman Limited models is announced.

The salon will be the first forecast of 1929—interiors of the very newest creation in both pattern and design are to be shown for the first time. Motor cars reflecting the European vogue in color and appointments, fabrics and patterns and running the gamut of every motoring requirement—from the chauffeur or owner-driven sport car, to the motor specially designed for formal social functions—will make the exhibit one of especial interest.

The salon will be held at the Hotel Schenley, October 13, 15, 16, 17, and well merits the attention of all discriminating motorists.

McKinley-Gregg Automobile Company
447 North Craig Street

The New FRANKLIN
AIRMAN LIMITED

SCAN EVIDENCE FOR NEW ATTACK ON GRAFT

Quashes Verona Aide's Elsner Charge

Pittsburgh Sun-Telegraph

SATURDAY, OCTOBER 13, 1928

Ach!

MARY LEWIS

"Carry Me Back to Old Virginny" and other American songs so pleased Berlin in Mary Lewis' German opera debut that Mary had to give five encores. Her concert, a Berlin social event, was one of four languages.

500 TALES OF GRAFT SIFTED

The Grand Jury probing Alderman John J. Verona's charges that the city administration reeks with graft was on vacation today while District Attorney Samuel H. Gardner and his assistant, Andrew T. Park, set out to analyze their gains thus far and to plan a new attack for the reopening of the investigation Wednesday.

Frazzled by three weeks' listening to tales of private crime and official corruption, the jurors became, as Park phrased it, "edgey," and were sent home for a four-day respite.

SIFT 1,200 PAGES

Park and Gardner went into a huddle over the 1,200 pages of testimony from the more than 500 witnesses. From this evidence they expected to develop a new plan of campaign that should alter the course of the inquiry next week and speed its progress.

In those many pages there were many picayune admissions, the record of many faltering memories and much repetition. But there also was, Gardner said, the basis for many indictments. How many he could not say, since punishment of many small offenders may be modified for the sake of strategy in convicting the higher-ups.

It has been evident that Gardner is letting the county's racketeers, as the phrase goes, "holler copper" on each other. Once before the grand jury, many a one has lost confidence in his backing and willingly supplied facts that have opened up new avenues of investigation.

LENIENCY FOR SOME

In return, some have been listed as witnesses with, presumably, expectation of leniency or immunity. Others, forgetful and defiant, in the end have talked themselves into indictments.

Through these admissions—willing and otherwise—trails leading to high places have been uncovered, according to Gardner.

"We are about through with this sort of thing," he said yesterday, as the jury recessed. "The groundwork has been well laid, and we're getting somewhere. I'm certain that when we reopen next week things will be happening.

"I don't expect the end in sight until the last week in October. There may be some presentments within two weeks."

Ten witnesses, most of them saloonkeepers, faced the jurors yesterday. While they added to the jury's knowledge of liquor privileges and the slot machine graft, the inquisitors waited for a chance to learn more of the police auto towing system from Public Safety Director James M. Clark and Police Supt. Peter P. Walsh. But the day dragged through without the appearance of the officials.

Gardner announced he had deferred calling on police heads, because he believed he first needed the testimony of other witnesses, found to be absent from the city.

THEY STOOD AROUND WHILE FOOD SPOILED

Photo by International Newsreel.

EXPRESS DRIVERS JUST BEFORE STRIKE WAS SETTLED

Although the strike now has been peaceably settled and everyone is happy—comparatively—here is how express drivers in New York City stood around their distribution warehouse, refusing to take out their trucks, while thousands of dollars of perishable foods spoiled. The strike was called for the 3,600 members in New York of the Brotherhood of Railway and Express Clerks.

"POLITICS," COURT SAYS

Because it was indicated in court testimony that politics figured in the charge of surety of peace case against Police Inspector Joseph Elsner, Judge James B. Drew in Criminal Court yesterday ordered the charge dropped and placed the costs on Jack Berkowski, the prosecutor.

"The police must be kept out of politics," was Judge Drew's declaration after Burkowski, alias Jack Burke, a prize fighter; Owen McManus, Second Ward Republican chairman, and Elsner had testified.

Testimony indicated that the charge, brought before Alderman John J. Verona, was a part of the recent political war between the Verona adherents and administration leaders.

Lectures

DR. PEIRCE

Dr. Josephine L. Peirce, Lima, O., retiring president, Ohio Federation of Women's Clubs, will be principal speaker at the meeting of the Washington County Federation of Women's Clubs at Canonsburg, next Wednesday.

2 TOTS DIE OF SCALDS

A girl and a boy died last night of burns suffered when they fell into tubs of boiling water in their homes on Thursday.

The victims are Grace Plouesch, 6, of 373 Highland avenue, Turtle Creek, and George Turak, 2, of 5112 Natrona way. Grace died at Mercy Hospital and George at St. Francis Hospital.

The coroner's report stated that the children fell into the hot water while at play.

HOME LEFT TO DAUGHTER

The will of David Faulk, of Ross township, probated today, leaves his home to his daughter, Mrs. Alice M. Davis; $1,200 to his son, John H. Faulk, and gives the remainder of an $11,000 estate to the two in equal shares. The son is named executor.

Emma G. Walker, of Carnegie, bequeathed the income of a $7,000 estate to her sister, Mrs. Lyde G. Gleim, of Tacoma, Wash. At her death the estate is to go to the testator's three grandchildren. John N. T. Walker, a grandson, is named executor.

HUSBAND BLACKED EYES, DIVORCE SEEKER CLAIMS

Her husband repeatedly blackened her eyes, Mrs. Bessie L. Leonard charges in her divorce action against Elmer Leonard on grounds of cruel and barbarous treatment. Mrs. Leonard said her husband wrote bad checks and when she told him about it and tried to show him it was wrong he beat her.

S. S. WOMAN DIES, AGED 110; ONCE WAR SLAVE IN EUROPE

Mrs. Antoinette Kratavage, who relatives say was 110 years old, is dead at her home, 2213 Jane street.

Born in Lithuania, Mrs. Kratavage is said to have been in slavery two years while her native land was at war. She came to the United States 20 years ago and had made her home with her daughter, Mrs. Frances Marchulkonis.

On Wednesday Mrs. Kratvage was thrilled by the sight of the Los Angeles. That night she took a walk on the South Side with two of her 12 great-grandchildren. Yesterday she did not arise at the usual hour, complaining that she was tired. An hour later she was found dead.

Mrs. Kratavage was an active member of St. Casimir's Catholic Church and also of the Order of St. Francis and the Holy Rosary Society. She leaves a son and her daughter; 12 grandchildren and 12 great-grandchildren.

Requiem high mass will be celebrated Monday at St. George's Lithuanian Catholic Church, South Nineteenth street.

Suing Wife Holds Mother-in-Law At Fault

After one year and 10 days of married life, James E. Weigle decided to leave, Mrs. Mildred H. Weigle told Judge Thomas D. Carnahan, who heard her divorce suit yesterday. She said she did not know why he left her. Mrs. Weigle said she had trouble with her husband's mother, but not much with her husband. The couple were married in Atlantic City August 31, 1924. At that time her husband worked for her father in Homestead, at the latter's furniture store. At present Mrs. Weigle is living at 410 Warrington avenue. She charges her husband with desertion.

Funeral Today

E. H. SWINDELL

Edward H. Swindell, who died Thursday, was buried today from his home, 5888 Marlboro street. Mr. Swindell was a leading figure in the refractories industry and was deeply interested in fraternal, civic and political organizations of the city.

WOMAN AUTO VICTIM DIES AT WASHINGTON

WASHINGTON, Pa., Oct. 13.—Mrs. Emma Johnston, 67, who resides one mile south of Washington, died in Washington Hospital of injuries suffered when run down by an automobile driven by Paul Wilson, of Waynesburg. Wilson apparently was blinded by the lights of another machine.

31 VOTE FRAUD CASES STILL TO BE TRIED

Thirty-one cases of election officials indicted for violations of the election laws are still to be disposed of by the courts, according to a report prepared by Francis S. Guthrie, secretary of the Allegheny County Elections Association, Inc.

The report is to be presented to officials of the association at their annual meeting October 29. The meeting is to be held in the association headquarters in the House Building, and the result of the first year's activities is to be discussed.

The report states that 295 election board officials have been indicted, 173 pleading guilty or being convicted. Of those convicted, one was sentenced to seven months in jail; two were sentenced to 60 days in jail, and three were sentenced to 30 days in jail. Ninety-four were fined from $25 to $500; 95 were paroled from six months to five years and 18 disfranchised from four to five years. Two were discharged and three are missing or ill.

$10,000 CHURCH GIFT HINGES ON SAME SUM

The estate of the late Mrs. Marcella McKnight, 5741 Center avenue, will give $10,000 to the Sacred Heart Church, Shady avenue and Walnut Street, tomorrow, provided the congregation has raised an equal sum. The members of Sacred Heart parish are making efforts to raise their quota in offerings tomorrow.

SMITH COHORTS PLAN RALLIES

Following out its program for a county-wide speaking program both indoors and outdoors in an effort to get the issues of the campaign before as many persons as possible, the Democratic committee of Allegheny county announces the following street meetings for 8 o'clock this evening:

North Side Municipal Building steps, R. E. Smith, chairman; William S. McNair, candidate for United States senator; P. M. O'Donnell, Emerson S. Smith, and Attorney James L. O'Toole, speakers.

South Twelfth and Carson streets, John O'Neil, chairman; Herman L. Hegner, John J. H. McCarty, Peter J. McGrath, Robert L. Hawthorne, speakers.

Beaver and Adams streets, North Side, James F. Burns, chairman; Thomas O'Connor, Attorney Conrad H. Checco, Chris Estel, Leo R. Hack, James A. Shaw, speakers.

Pearl and Liberty streets, Frank Anton, chairman; Attorney A. L. Wolk, H. A. Scherrin, Attorney Manuel Kraus, Attorney Joseph P. McAteer, speakers.

Bennett and Homewood, David Flinn, chairman; B. B. McGinnis, Dr. Frank C. Ferrante, Austin Staley, Hugh C. Boyle, speakers.

The Eighteenth Ward Smith-for-President Club also is holding a mass meeting this evening at its headquarters, 826 Warrington avenue. Among the speakers will be Thomas H. Hester, treasurer of the county committee; Attorney Byron J. Finn, James Philpott and Attorney James P. O'Connor.

"Troopers' Badge Wins Free Rum —And 90 Days

Impersonating a state trooper in order to procure free drinks at speakeasies in the vicinity of Sharpsburg, was the charge that gained a three-month jail sentence for Guy Gregg, 1107 Coal street, Wilkinsburg, in Criminal Court yesterday. Police testified he had a badge that resembled the emblems worn by the troopers, and had been using it to graft liquor wherever he could find it. Judge James B. Drew imposed the sentence.

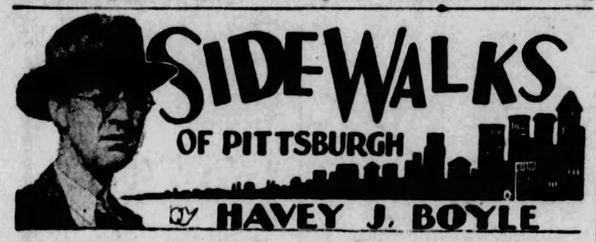

THE affairs of the nation are discussed with no particular heat by the gentlemen of leisure who amuse themselves by idling around the Fifth avenue side of the bleak Court House in Fifth avenue. It is almost a set uniform that these gentlemen affect through necessity. A faded blue shirt, a suit of no particular color, and shoes that bulge at the toes and run down hill at the heels, and this somewhat drab ensemble heightened with a week's growth of beard describe the loiterers. There is no harm in them at all.

They are just lazy boys, tired of what they consider an uneven struggle, and now have given themselves up to a hit or miss

existence about which they absolutely decline to worry. Hungry, they'll move out to the thickly populated districts and bum a sandwich and a cup of coffee. Sleepy or cold, they'll ask for lodging in a police station cell. Sometimes when the police note the numbers are increasing there will be a roundup and then a few of them will do a stretch in the workhouse on the charge of vagrancy.

* * *

Since the advent of moonshine, quite a few of the city's class in bumology have come down with bent frames. Moonshine seems to do something to them that even the cheapest rot-gut in the old days was unable to do. The rot-gut would produce a bulbous nose that first became red and later turned into a light purple, but after a spree the sufferers could walk fairly erect. Now you see these fellows, even when sober, twisted into various styles and shapes.

* * *

THEY keep off the main stem, as a rule, to escape the suspicious glances of blue coats. What they like best is an unfrequented alley where they may perch on a curbstone or mayhap even stretch out for an afternoon's siesta..

One fellow who talked us out of a dime told us that times of depression were more convenient to bums than days of prosperity. In hard times they always had an excuse they could not get work. In boom times they must be artful to escape the rigors of labor.

* * *

In Seventh avenue the other day a gentleman was in that position where he needed a friend. He was holding in his one hand an open bird cage while with the other he was waving to a dove that perched recklessly on top of a trolley wire. He explained to inquirers that the dove, which he was tak-

ing to a pet shop to have boarded, escaped and left him in an awkward position. The crowd was entertained, too, by the acrobatics of the dove. As a street car would come along the bird, just at the right second, would hop off the wire to allow the trolley wheel to pass. After the trolley had passed the bird resumed its position. After about 15 minutes of this, the bird responded to the entreaties of his whilom keeper and came down to earth.

* * *

RESORTING to slang, one of the boys who saw the Los Angeles flying over Pittsburgh, remarked: "It looks to me like a lot of ballooney."

* * *

East Liberty has the only placard announcing Will Rogers' candidacy for the presidency.

* * *

JACK SUTTER sends us a note of greeting. Mr. Sutter is the distinguished Scot who discovered that chicken broth and clam chowder makes one of the finest brews possible. Jack sends in a couple of Scotch jokes. One is about the Scotchman who worried himself sick over a riddle. He didn't know the answer and still he wouldn't give it up.

Falls Under Train, Killed

A man, thought to be W. S. Hearding, 25, of 7146 Penn avenue, a student employe of the Westinghouse Electric and Manufacturing Company, was killed while attempting to board a moving train at the Homewood station of the Pennsylvania Railroad this morning. He was decapitated.

Witnesses said that the man slipped and fell under the eighth coach of the train as it was pulling out of the station. It was a Pitcairn local.

There were several cards in the man's pockets. One bore the name "W. S. Hearding," and noted he was a student employe of the Westinghouse Company. Another card requested that, "in case of accident," W. Sanger Hearding, 2303 East Third avenue, Duluth, Minn., be notified. The address, 1043 Baldwin avenue, Ann Arbor, Mich., also appeared on this card.

It was stated at the Westinghouse offices that a man by the name of W. S. Hearding was in the company's employ. They had no record of his Pittsburgh address, but stated that they thought he lived at a rooming house in the Penn avenue district of Homewood. He was said to be about 25 years old.

E. H. SWINDELL RITES TODAY

Funeral services for Edward H. Swindell, leader in the refractories industry of Western Pennsylvania and widely known club man, were held this afternoon at his home, 5888 Marlboro street. Business associates were named as active pallbearers and the honorary pallbearers included intimate friends and club associates.

Active pallbearers—John F. Casey, Jr., Sam B. Casey, W. H. Cosgrove, F. W. Brooke, F. W. Chabot, Samuel L. Fuller, R. W. Rowland and R. W. Porter.

Honorary pallbearers—John Anderson, T. S. Anderson, J. G. Armstrong, Taylor Allderdice, L. Beinhauer, Fred G. Bannerot, John B. Barbour, Harry Burchinal, E. V. Babcock, J. B. Clark, J. Wood Clark, Eugene L. Connelly, John Dimling, H. S. Edwards, E. D. Friedrichshauser, Fred A. Fichtel, William M. Furey, Samuel D. Foster, J. W. Henry, O. S. Herschman, Samuel C. Jamison, J. A. H. Junker, Charles H. Kline, Charles M. Keiley, C. C. Kohne, Jr., A. E. P. Kerr, John Kraft, M. G. Leslie, W. S. Linderman, Frank J. Lanahan, Andrew Lyle, W. A. Magee, George W. McCandless, W. L. Mellon, Don McNeil, J. J. Miller, J. S. McFadyen, William McConway, Jr., Fred W. M. McCulloch, Fred W. Ochsenhirt, Jr., H. S. Paul, W. J. Patterson, Otto Reinhold, F. C. Rensiehausen, Ernest F. Rusch, Charles E. Schuetz, A. J. Schmidt, W. N. Sauer, F. A. Stifel, George Schutte, A. B. Sheets, W. L. Trimble, Sr., Hart Trimble, Thomas P. Trimble, S. J. Wainwright, Jr.

CANDIDATE LOST ON TOUR

NEW YORK, Oct. 13.—(AP.)—Concern was expressed today at headquarters of the Workers (Communist) party here for the safety of Benjamin Gitlow, the party's vice presidential candidate, missing on a campaign tour.

The last the national campaign committee heard from him was when he left San Diego, Cal., to deliver campaign speeches in Phoenix last Tuesday night and Tucson, Ariz., Thursday. He did not appear at either place.

His associates here had a report that representatives of the American Legion and the Ku Klux Klan had met his train at Phoenix and ordered him "not to get off the train but keep on going."

William O'Brien, the party's candidate for governor of Arizona, wired national headquarters from Phoenix that he was looking in small town jails for Gitlow, but due to the holiday was unable to get official reports. O'Brien is out on $10 bail after being rested for attempting to hold a meeting on a school campus in Phoenix Tuesday night.

Gitlow, a former New York state assemblyman, was convicted of criminal anarchy in 1920 and sentenced to serve from five to 10 years in Sing Sing. He was pardoned by Gov. Smith in 1925.

WAITING FOR "DAD"

Photo by International Newsreel.

THE HASSELLS

Today Mrs. Bert Hassell and her two sons, John and Victor, are bound for Halifax to meet their husband and father, Bert, he who fell with another pilot, Parker Cramer, in Greenland on his way to Sweden by air. Bert today is returning by boat from Norway.

BORED HUSBAND LEAVES, WIFE ASKS FOR DIVORCE

Tired of married life, David W. Lloyd told his wife, Mrs. Helen E. Lloyd, that he was "going out in the world to be a free man," she said in divorce court yesterday. Mrs. Lloyd, who lives at 42 Solar street, says she hasn't seen him in the two years since. The couple were married in 1920, Judge Thomas D. Carnahan was told.

PLEASANT GROVE PAYS HONOR TO HEROES OF '76

GREENSBURG, Pa., Oct. 13.—A memorial service for Revolutionary soldiers buried in Pleasant Grove, near Ligonier, will be held Sunday afternoon. Members of Pittsburgh Chapter, Sons of the American Revolution, will participate.

LANDLADY'S MURDER ADMITTED, POLICE SAY

YOUNGSTOWN, O., Oct. 13.—Marko Succacic, 38, late yesterday confessed that he shot and killed Mrs. Rose Leskovar, his former landlady, following an argument over a board bill, police said today.

CAMPAIGNS DELAYED

COMMUNIST CANDIDATES

The campaigns of Carl Hacker, candidate for lieutenant governor of Ohio, and Israel Amter (right), candidate for United States Senate, today are delayed—perhaps they'll be canceled. The men are in Belmont (O.) county jail, lodged there for addresses at Martins Ferry. Police raided the Communist meeting with tear bombs. "We're held so we can't campaign," they told the sheriff.

Will Rogers Says

NEW HAVEN, Conn., Oct. 13.

With this Zeppelin 1,200 miles to the south of its true course, and Al Smith, a Democratic candidate, 800 miles south of his true course, and Hoover going to New England, 100 miles north of what should be his true course, it's a cinch with such poor navigation all around some of these are not going to reach their destination.

But did you ever see as much ground covered and as many speeches made as these two vice presidential candidates are making? It's out of all proportion to the position.

One of them is going to get badly fooled—the one that is elected.

Yours, WILL ROGERS.

(Copyright, 1928, by McNaught Syndicate, Inc.)

STOCKS-BONDS-GRAIN-PROVISIONS-LIVESTOCK

Forbes

How Biggest Bankers Feel; Taylor Is Steel Success.

By B. C. FORBES

I HAVE just had talks with J. P. Morgan & Co., partners, with President Charles E. Mitchell, of the National City Bank, with First National (George F. Baker's) bank men and other high-ups in the financial world, with the result that I haven't the slightest desire to rush in and buy stocks.

MR. MITCHELL, just back from Europe, finds credit inflation distinctly worse than when he left?

"I would not feel alarmed over the unprecedented rise in stock quotations could I feel that it had been brought about by a corresponding increase in savings of the people buying stocks," he remarked. "But when I examine brokers' loans, and especially when I note that over $2,000,000,000 of non-bank money is being used by brokers I cannot but feel that the rise in stocks has been helped along more by borrowed money than by new savings. Always in the past credit inflation has been interpreted as a warning. I, for one, so interpret it again.

"Just when a change will come, no human being can foretell. But those of us who have some familiarity with past financial history cannot doubt that the credit expansion process will have an end."

ONE banker who had the stock market sized up correctly long after most others had turned bearish is Everett B. Sweezy, one of George F. Baker's right hand men. Mr. Sweezy refused to become alarmed over the market's rise. He emphasized that the war had completely transformed America's financial position and condition and that our good stocks would unquestionably reflect this changed position and condition.

Unfortunately, Mr. Sweezy's health has been indifferent for some time—just as so many other brainy men in the financial world have had to withdraw temporarily from the excessive strain. Therefore, it is not possible to record how Mr. Sweezy now feels about the market's prospects, as he will not be back on the job for some weeks.

One of his associates, when I asked him whether he was a bear or a bull, instantly replied, "a nervous bull." Then he added that he was ready to run at quick notice.

And that, so far as I have been able to discover, exactly represents the attitude of those who are still holding on to any considerable line of stocks. Most of the big fellows have already cleared their decks and are ready for whatever squalls or storms may arise.

DON'T try to bluff the boss.

Thomas J. Watson, president of the International Business Machines, who was for several years one of John H. Patterson's chief lieutenants at the National Cash Register Company, tells this one:

Mr. Patterson had taken a half-a-dozen of his executives on a European trip. When in Paris the weather became very cold. Mr. Patterson asked them to take a brisk walk with him. One of the men, anxious to impress the boss that he was intent solely on business, begged to be excused as he had duties he simply must attend to. When they returned to the hotel, each was wearing a glorious seal-lined overcoat, the gift of the boss. And the bluffer was, of course, left out in the cold.

Mr. Patterson had uncanny ability to see through pretense.

MYRON C. TAYLOR, recently selected as chairman of the executive committee of the U. S. Steel Corporation, has taken hold most effectively, directors declare. "He is proving a great comfort," commented an influential member of the finance committee. When Judge Gary died there was some misgivings as to how his place could be successfully filled. With J. P. Morgan at the head of the finance committee, James A. Farrell as president and Mr. Taylor at the helm of the executive committee, the corporation's lineup is proving most effective.

Although Steel common shares have been going up with the rest of the market, they haven't been put through the sensational paces of many other issues. When the reaction comes they are likely to suffer less than the over-boomed varieties.

B. O. CHAPMAN, of Merrill, Greer, Chapman Company, St. Paul, Minn., writes:

"Your articles against a seven-day week are right to the point. Not only is the railroad man entitled to his Sunday, but all stations could be closed on Sunday if the public were educated to do their purchasing the day before. Formerly it was considered necessary to have barber shops open on Sunday, but that is largely eliminated, and the same relief should be given to men operating filling stations. Every man, especially one having a family, is entitled to go with his family to church."

WALL STREET now looks for no pre-election scare. A Hoover victory is taken for granted.

(Copyright, 1928, by B. C. Forbes.)

Pittsburgh Clearing House.

	Exchanges.	Balances.
Today	$	$ 16,281,997.02
Week ago	82,420,391.58	16,748,556.07
Year ago	74,252,787.65	16,992,559.81
For the wk.	153,876,202.65	33,167,142.81
Prev. week	230,783,004.96	52,626,852.85
Same wk. last yr.	157,309,985.67	69,090,010.72

Money Market.

LONDON, Oct. 13.—Bar silver, 28⅝d per ounce. Money, 3½ per cent. Discount rates: Short bills, 4⅝ @ 4 5-16 per cent; three months, 4⅝ per cent.

STOCK MARKET ACTIVE AND STRONG

NEW YORK, Oct. 13.—(AP.)—Today's brief session of the stock market was one of the strongest and most active since the beginning of the prolonged upmovement.

Prices of a wide variety of stocks forged relentlessly upward, with the advance most impressive among the "blue chip" issues, those selling between $200 and $300 per share. A foretaste of what was to occur was given at the opening, when large blocks of the most active stocks changed hands at prices several points above the previous close.

Montgomery Ward and United States Steel common shared the limelight, the former soaring 13 points to 295 and the latter changing hands in enormous transactions above 165, both prices invading new high territory. Bethlehem Steel also reached new high ground above 71, buying of these issues being based on reports of a pending stock split-up in United States Steel and a resumption of dividends by Bethlehem.

LOCAL STOCKS

(Quotations at the Close.)

Banks—	Par.	Bid.	Ask.
Keystone National	100	290	....
Merchants Sav. & Trust	50	75	....
Peoples Savings & Trust	100	....	....
Pittsburgh Trust	100	265	....
Western Sav. & Deposit	50	120	....
Miscellaneous—			
Allegheny Steel pfd.	100	101	....
Am. Vitrified Products	50	....	21
Am. Window Glass pfd.	100	....	90½
Arkansas Gas		....	2¾
Arkansas Gas pfd.	10	....	7¾
Armstrong Cork		....	59½
Auto Finance		14	....
Blaw-Knox	25	120	....
Byers Machine		....	22
Carnegie Metals	10	21¾	....
Central Ohio Steel		22½	23
Consolidated Ice	50	....	5¾
Consolidated Ice pfd.	50	....	26½
Devonian Oil	10	....	....
Harb.-Walk. Ref. new		....	56½
Independent Brewing	50	2½	3
Lone Star Gas	25	120	....
May Drug Stores		25½	....
Penn-Federal pfd.	100	....	99
Petroleum Exploration	25	35	....
Pgh. Screw & Bolt		54	55
Salt Creek Consol. Oil	10	....	6
San Toy Mining	1	.04	.05
Standard Sanitary Mfg.		....	38½
Suburban Electric		20¾	....
Union Storage	25	42	....
Waverly Oil "A"		....	33
Westinghouse Air Brake		44¾	....
William Zoller pfd.	100	101	....
Bonds—			
Pittsburgh Brewing 6s		....	95
William Zoller 6s		102½	....

Sales on the Exchange.

	Shares.	Price.
Arkansas Gas	1200 at	2¾
Do	200 at	2¾
Arkansas Gas pfd	200 at	7¾
Blaw-Knox	25 at	120
Do	125 at	120
Carnegie Metals	1080 at	22½
Do	1125 at	22
Do	100 at	22¼
Do	100 at	22½
Do	22 at	22¾
Consolidated Ice pfd	20 at	26½
Follansbee Bros. pfd	25 at	90½
Harbison-Walker Refractor	1650 at	56¾
Lone Star Gas	100 at	57¾
Do	1000 at	58
Do	200 at	57¾
May Drug Stores	25 at	25½
National Fireproofing pfd	10 at	70
Pittsburgh Screw & Bolt	10 at	53
Standard Sanitary Mfg	30 at	38½
United Engineering	10 at	43¾
Do	50 at	43¾
Do	10 at	43¾
Webster Hall	20 at	1½

Summary for the Week.

	Shares.	High.	Low.	Sale.	Chge.
15 Am V P pfd		88½	88½	88½	0
100 Am W G M		30	30	30	....
20 Do pfd		50	50	50	0
21835 Arkan Gas		3¾	2¾	2¾	— ¼
4770 Do pfd		7¾	7¾	7¾	— ¼
130 Astronc Crk		58¾	58¾	58¾	— ¼
1 Bl B N A		190	190	190	+1
1133 Blaw-Knox		123	119	123	+1
12920 Carnegie M		22½	20½	22	+1
400 Cent Oh Stl		22½	22	22	....
4220 Consol Ice		7¾	7¾	7¾	— ¼
150 Devonian O		6	6	6	....
5 Diamnd N B		545	545	545	0
40 First Nat		400	400	400	....
1 Fort Pitt Brw pf		96½	96½	96½	— 1½
384 H-W Refrac		56½	56½	56½	....
3275 Lone Star G		58	57¾	57¾	— ¼
750 Mahon Mfg		57¾	57¾	57¾	+1
740 McKinny Mfg		13	12	13	+1
140 Nat Fproof		7½	7½	7½	....
180 Do pfd		27	26	27	....
385 Pgh P Glass		281	281	281	— 2
25 Pgh B & E		55	54½	55	— ½
50 S P G pf pf		30	30	30	— 10
520 Stand S Mfg		38¾	38½	38½	....
760 Suburb Elec		19¾	19¼	19¾	+1
12 Un S C pfd		103¾	103¾	103¾	— 2¼
265 Unit E & F		43	43	43	— 2
30 W Air Brk pf		100½	100½	100½	— ½
20 Webstr Hall		43	43	43	— 1½
25 Whouse A B		44¾	44¾	44¾	— ¼
60 Wrow Stl pf		73	73	73	0
49504 Bonds—					
$2000 Mon R C 6s		107	107	107	0

*Ex-dividend.

ODD LOT QUOTATIONS

WANTED.

Shares.		Price.
5	Am. Vitrified Products pfd	88
20	Carbonium Oil	2
2	Exchange National Bank	92½
5	Independent Brewing	2
60	May Drug Stores	25
10	United Engineering & Foundry	43
15	William Zoller pfd	102
15	Witherow Steel	20

OFFERED.

40	Armstrong Cork	59
8	Bank of Pittsburgh, N. A	154
100	Consolidated Ice pfd	27
10	Joseph Horne	29½
50	McKinney Manufacturing	13
13	National Refrooning pfd	71
10	Pittsburgh Brewing pfd	9½
90	Pittsburgh Oil & Gas	3¾
15	Union Steel Casting	30
10	Victor Talking Mch	1½
10	Webster Hall pfd	84
2	Wiser Oil	19

PETROLEUM PRICES

Pennsylvania (N. Y. Transit Lines)	$3.45
Bradford (National Transit Lines)	3.45
Pennsylvania (National Transit Lines)	3.25
Pennsylvania (W. V. Pipe Lines)	3.35
Pennsylvania (Eureka Pipe Lines)	3.25
Pennsylvania (Buckeye Pipe Lines)	3.10
Keister crude	2.00
Corning (Buckeye Pipe Lines)	1.80
Cabell grade (Eureka Pipe Lines)	1.45
Somerset (Cumberland Pipe Lines)	1.70
Ragland grade oil	1.65
Western Kentucky	1.63
Lima	1.60
Indiana	1.57
Princeton	1.67
Worcester	1.67
Plymouth	1.57
Illinois	1.55
Waterloo	1.65
Saginaw (Mich.) Bens sand oil	1.79
Saginaw (Mich.) Saginaw sand, 47 degree gravity	1.89
Petrolia (Canada)	2.00
Oil Springs (Canada)	2.02

DIVIDEND NEWS

Burmah Oil.

Burmah Oil Company, Ltd., declared an interim dividend of 10 per cent.

* * *

Lindsy Light.

Lindsy Light Company regular quarterly 1¾ per cent on preferred, payable October 31 to record October 12.

* * *

California Packing.

California Packing Company declared the regular quarterly $1 dividend, payable December 15 to record November 30.

* * *

Sun Oil Preferred.

The Sun Oil Company declared the regular quarterly dividend of $1.50 on the preferred stock, payable December 1 to record November 10.

VETERAN OF TWO WARS; FALLS OFF TRUCK, DIES

BEAVER FALLS, Pa., Oct. 13.—James C. Beightley, 46, former borough policeman and veteran of the Spanish-American and World Wars, died at Beaver Valley Hospital yesterday. He had been jolted from a truck on which he was a passenger and injured.

NEW YORK CURB MARKET

STOCKS	Saturday High	Low	Close	Close Oct. 11	Oct. 6
Abit P&B.	50⅞	50¼	50½	50⅞	51⅜
Do pref.	87¾	87¾	87¾	88½	89¾
Abrah & S.	....	....	....	....	....
Do pref.	111¾	111¾	111¾	112¼	....
Adv. Rmly	55	52¾	53¼	54⅝	54
Do pref.	61	61	61	60	60
Air Reduc'n.	86⅜	84	85⅞	83½	78
Ajax Rub.	10	9¾	9¾	9¾	9⅝
Alaska Jun	4⅛	4	4	4	4¾
Alb P.W.P.	28¼	27½	28	27	24⅞
Allied C&D	226½	222	223	228	203
All-Chlmr.	136	134	135	135½	134¾
Amal L'th.	10	10	10	9⅞	10⅛
Am'da Cor	32½	32½	32½	32¾	....
A Bk Note.	120	119½	120	119	....
A B Sugar.	20	20	20	20	21
Am Bos M.	36⅜	36⅛	36⅛	35⅝	38
A B Sh F'y	41½	41½	41½	41¼	42¼
A Brn B'v.	13¼	13	13⅛	12⅞	13
Am Can.	110⅜	108¾	110⅜	108⅞	107⅛
A Car F'y.	93½	93½	93½	....	94¾
Am Chain	....	....	....	....	....
Do pref.	91	90	90	93	....
Am Chicle.	88	87	87	86¼	81½
A Dry Syn.	12⅞	12½	12½	12⅝	11⅝
Am Ene T.	74¾	74½	74¾	73¼	70
Am Exp.	227	224	227	....	....
A For Pw.	45½	44½	45¼	44	44
Do 2d pf.	96	96	96	96	96
A Hide&L.	....	....	....	....	....
Do pref.	40¾	40¾	40¾	39½	40
A Hme Fd.	75	74¾	74¾	....	75
Am Ice Sc.	40⅝	40	40	40¼	41⅝
Am Int'al.	110¾	108⅞	109½	109⅝	108¾
A La F&F.	8	7⅞	8	7	7
Do pref.	73	72¼	73	71	....
Am Lin'sd.	121¼	116	120½	....	116⅜
Am Loco.	95	94¾	94½	94⅞	96⅜
Do pref.	115¾	115¾	115¾	115¾	....
Am M Fdy.	152	152	152	152	153
Am Metal.	49	48¼	48¼	49	....
Am Piano.	15	15	15	....	15
Do pref.	52	52	25	....	....
A Pw & L.	86¾	80½	86¼	79⅞	....
A Radiat.	154½	154	153	154	150⅝
Am Ry Exp.	122	120	122	120	120
A Rep Ics.	68⅞	68¼	68¼	68	....
Am S Raz.	69⅞	69⅞	69⅞	69⅝	70¼
Am Seat.	29⅝	29½	29½	29½	....
A Shipbg.	90	89⅞	90	90	....
A Ship&C.	4¼	4⅛	4⅛	....	4⅛
A Smit&R.	265¾	262⅜	262½	264⅝	248¾
A Stl Fdy.	56¾	56	56½	56	56⅞
Do pref	112	112	112	111	....
Am Sugar.	73½	72⅞	72⅞	71⅝	71
A Sumat.	61⅝	61	61	61⅜	62
A T & T.	178½	178⅜	178½	178⅜	178
Am Tob.	161½	161½	161½	160	....
Do B.	162½	161⅝	162½	162	163¾
Do pref.	116¼	116¼	116¼	116½	116
A Typ F'rs	118	118	118	117¾	119
Do pref.	108½	108½	108½	....	....
A W Wks.	59¼	58⅝	59	59⅛	58
Am Wool.	18¼	17¼	18	18	....
Do pref.	41⅝	41⅝	41⅝	41⅝	....
Am W Pr.	....	....	....	....	....
Do cfts.	16¼	16¼	16¼	16	16¼
A Zinc & L	50¼	49½	50	49	52
Do pref.	103	101	101	100	97⅝
Ana'da Cp	83	82	82¾	82½	82
Ar Dn Md.	87¾	87	87¾	89¼	....
Arm Dl pf.	92½	92	92	....	....
Arm Ill A.	19¼	19⅛	19¼	19¼	18⅝
Arm Ill B.	9⅝	9⅛	9⅛	9¼	9
Arm Ill pf.	86	85	86	84½	85¼
Arnold Co.	41¼	41	41	41	37¾
As'd Dr Gs	48⅛	48	48	47⅝	46⅞
A T & S F.	192½	191½	192½	190¼	192⅛
Do pref.	104	104	104	104	104
At G&WI.	49¾	48	49	49⅞	....
Do pref.	55¼	55¼	55¼	55	55
Atl Ref.	188	184	184	184⅞	181⅛
Do pref.	117¾	117⅝	117¾	....	116½
Atlas Pow.	81½	81½	81½	81¾	....
Aust Nich.	7⅜	7⅜	7⅜	7½	....
Do pref.	32¼	32¼	32¼	....	....
Auto Sts C.	10½	10⅜	10¼	10½	....
Do pref.	32¾	32	32	32	32¼
Atostrop A	44¼	44	44	44	44
B & O.	111⅜	111	111⅜	111	110⅞
Do pref.	79	79	79	79	79½
Barnet L.	28	28	28	28	....
Barns'll A.	39	38⅜	38⅝	37½	41
Beacon Oil.	20⅞	20	20⅞	20⅛	18¾
B'chnut P.	76½	76½	76½	76	76
Beld Hem.	13⅜	13⅜	13⅝	13¾	....
Beth Stl.	72	70	72	69½	68⅛
Do 7% pf	118½	118½	118½	118¼	118
Best & Co.	94	92½	93	93	85¼
Bloom Coke.	44	43½	43½	43¾	....
Do pref.	110	110	110	110	....
Bon Ami.	74	74	74	74	75¾
Borden Co.	169½	164	169½	163	160½
Bost&Me.	70	69¾	70	....	....
Briggs Mfg	60⅜	59½	60¼	60	58⅞
Brock Mot.	73⅜	73	73½	72⅞	66⅞
Do pref.	145	145	145	139½	....
Bkn Edis.	270	268	270	....	270
Bkn Man.	72⅞	71½	72	72⅝	70
Brun Ter.	40⅝	40½	40½	40½	42⅝
Brun R.C.	58⅞	57¼	57½	58⅛	55
Bucyr Erie	35¼	34⅜	34⅝	38	34⅝
Do C V p	45⅜	44⅜	44⅜	44¾	44½
B R & P.	101	100	100	99⅞	80
Burns Bro.	....	....	....	....	....
Do A.	118	118	118	118	....
Do B.	37	35	37	....	35½
Bush Sh'vl	109⅞	103½	103½	103¾	104
Bush Ter.	59	58½	59	59⅛	55½
Butte&Z.	8	8	8	8	7½
Butterick.	46	45	45	46⅜	47¾
Byers Co.	133⅞	131½	133¾	131	134½
By-Prd Co.	90½	90	90	89⅞	....
Calif Pack.	78	76	78	76½	75½
CallaEx'l.	3½	3½	3½	3½	3⅝
Cal & Ariz.	113¾	113½	113¾	113	111½
Cal & Hec.	32⅞	32⅝	32⅝	33	32
CanDGAle.	80	78⅜	80	77¾	76½
Can Pacific	215	214½	215	214¼	216⅝
CannonMCo	46⅞	46⅛	46⅞	46½	47½
C Clin & O.	....	....	....	....	....
Do stmp.	100	100	100	....	....
Case T Mch	374¼	374	374	370	....
CentAlSti.	41⅜	40⅞	41⅜	40⅞	40
CentRibM.	16	16	16	15⅝	16¾
CerroDeP.	96½	95⅝	95⅝	96	96⅜
Cert-Teed.	37⅞	73¼	37⅞	38	42
Chnd-Cl M.	15⅜	15	15¼	15¼	12⅜
Do pref.	24½	24½	24½	24¼	23
Ches Corp.	65	65	65	66	65½
Chi&Alton.	10⅝	10⅝	10⅝	10⅜	11⅛
Do pref.	16½	16½	16½	....	16⅜
Chi & E Ill	....	....	....	....	....
Do pref.	60½	60½	60½	....	....
Chi Gt W.	13⅞	13½	13⅞	13⅜	13½
Chi Nick.	32½	32½	32½	33¼	32⅜
C M & St P	35¾	34½	35¼	34¾	34¼
Do pref.	50⅞	50	50⅞	50½	49⅝
Chi North.	84½	84⅜	84⅜	84¼	83½
C R I & P.	129½	127¾	129½	125	127¾
Do 6% p.	100¾	100¾	100¾	100¾	....
Chick C O.	52¾	52½	52½	52½	51½
Childs Co.	47¼	46¾	46¾	47⅛	50¼
Chile Cop.	50⅞	50¾	50¾	51⅛	51⅛
Chrys r M.	133½	130½	131¼	132	138⅞
City Strs A	54	54	54	....	....
City Strs B	100	93¾	99⅜	100¼	....
Cl'tt Peab.	80	76¼	78	78	71¾
Coca-Cola.	173⅞	168¾	173⅞	166	166½
Coll s&Alk	97½	66½	67½	66	67⅝
Do pref.	98	98	98	....	....
Col F & I.	69⅞	68	68	68¾	66½
Colum Car.	97¾	96½	97	97¾	99¾
Col G & E.	129½	127½	127½	127⅝	124⅞
Do pref.	107⅝	107⅜	107⅝	107¾	....
Com Cred.	47	45½	45½	47½	42
Do pref.	25	25	25	25	....
Do pf B.	25½	25½	25½	25½	25
Do 1st pf	96	96	96	96⅛	91⅝
Com 1 Tr.	132⅞	131	132⅞	131⅜	130¾
Do warr.	24½	24½	24½	24	23⅜
Com Sol'vt	224	214	222½	112	209½
Com Power	82¾	82¾	82¾	82½	18⅞
Con N Pub	84	77	79¾	75	73
Congoleum	26	25¾	26	25⅜	25¾
Cong Cig.	73⅜	72½	72½	71¾	68½
Cons Film.	....	....	....	....	....
Do pref.	25¼	25½	25½	25½	25
Cons Gas.	78⅞	77½	77½	....	....
Do pref.	99⅛	99	99	99⅛	98¾
Cons Tex.	3½	3¼	3¼	3¼	3⅝
Conta A.	24	24	24	24	22¾
Conta B.	12	12	12	12	11⅛
Cont Bak A	38¾	38	38½	37½	35½
Cont BakB	7	6⅞	7	6⅞	6⅜
Cont Bk pf	83½	83	83½	82	81½
Cont Insur.	79½	79½	79½	79½	80
Cont Can.	117	116⅛	117	116¼	117½
Cont Motr.	16⅜	16	16⅛	16	16
Corn Prod.	84	83⅜	83⅝	83½	82¾
Do pref.	141	141	141	....	....
Coty Inc.	284	284	284	279¼	285
Crucbl Stl	79⅜	78¾	79¼	78⅜	77½
Cuba C Sug	4⅝	4½	4¼	4½	4⅞
Do pref.	14¾	14	14¼	14¾	....
Cuba Co.	21½	20⅜	21½	21	20⅞
Cub A Sug.	17	17	17	16⅜	....
Curtis Pub.	154	153	153½	151¼	155¾
Curtiss Aer.	146⅞	136¼	136¼	136	135
Do rits.	8¼	7¾	8	8	7¾
Cush Sons.	....	....	....	221	....
Do 7% pf	135	135	135	135	....
Do 8% pf	110½	110½	110½	....	....
Cut Ham.	60½	60½	60½	61½	61½
Cuy'el F.	63	62	63	61	....
Davi'on C.	61⅜	60⅜	60⅜	60½	59⅜
Deb Sec.	39	39	39	39⅜	39½
Deere C pf	124⅛	124⅛	124⅛	124⅞	....
Del & Hu.	189¼	189	189¼	187	191
D Rio G pf	52¾	52¾	52¾	51	....
Det Edis.	211	111	211	211¼	214½
D'mond M.	160¼	160¼	160¼	161½	161
Dodge B A	33¾	25¼	25¼	33½	28½
Do pref.	106	106	106	....	....
Dome Min.	8¼	8⅛	8⅛	8	8¼
Drug Inc.	111	111	111	111	111
Dunhill In.	75½	71⅝	75½	73	57
Dup De N.	402	401	401	400	396
Do deb.	118⅜	118¼	118¼	117½	....
East Kod.	178¼	177	178¼	178	178
Do pref.	125	125	125	124½	....
Eaton Axl.	60⅜	58	58	59½	58
Elsemi Br.	55½	55	55½	54½	56⅜
El Aut Lt.	111¼	110⅜	110⅝	109⅝	111⅞
Elec Boat.	12⅛	12	12⅛	11¾	13
El P & Lt.	38	37⅜	38	37½	37⅞
El Stor B.	88⅞	88⅛	88¼	88	87¾
Elt Shild.	....	....	....	36⅝	37
Do 1st pf	109	109	109	109½	109
Em Brn A.	7	7	7	....	....
Eng P Ser.	47¼	47	47	47½	47½
Equit Off.	30¼	30	30	30½	31
Erie R R.	57	56⅝	56⅝	56⅜	56¾
Do 1st pf	56	56	56	56¾	56¾
Eureka V.	67¾	66⅝	67½	66½	69
Fed Mot.	22¾	22	22½	23	24½
Fairb Mor.	....	....	....	....	....
Do pref.	110	110	110	110	....
F-Ph F Ins	85	84⅝	85	84½	86½
First N Str.	50⅝	49	49⅛	48½	48⅞
Fisk Rub.	11⅞	11⅝	11⅝	11½	11½
Fleishm'n.	84	82¾	83¾	82¾	83⅝
Flor Shoe	51	51	51	51¾	....
Fox Film A	101½	99½	100¼	101⅜	95⅝
Do vtg.	3¼	3⅛	3⅛	3⅜	2⅜
Fr'prt Tex.	56¾	55½	56	55⅜	56
GabSnubA.	24	23½	24	23⅝	....
Gard'r Mt.	11	11	11	10½	11
Gen Am T.	86½	84⅞	86½	84¾	86¾
Do Rits.	4¼	4	4	3¾	4⅛
Gen Aspht.	71¼	70	70	70¼	72½
Gen Cable.	32¾	32¾	32¾	31¾	32
Do A.	72½	71⅞	72	72	73
Gen Cigar.	63⅞	62¾	63¾	62½	61½
Gen Elec.	167	165	166⅜	165	161½
Do Spec.	11	11	11	11	11
G G&ELB.	59½	59½	59½	....	....
Gen Ice C.	105½	100	102	103¼	92¼
Gen Mot.	218½	216¼	218¼	216½	213
Do 7% pf	124¾	124¾	124¾	124¾	124¾
G O Ad A.	52	52	52	51¾	52⅞
Do cfts.	36¼	36¼	36¼	36½	36⅞
G Ry Sig.	111¼	110	110⅞	111	109¾
Gen Reface.	67½	66½	67½	65¼	61⅜
Gillette.	121⅞	120¼	120⅞	119⅝	120⅞
Gimbel Br.	49¾	48	48¾	47½	44⅞
Do pref.	95	95	95	95	....
Glidden C.	27⅞	27¾	27⅞	27⅞	27¼
Gold Dust.	102¼	101¾	102	101½	100⅝
Do rits.	10½	10	10¼	10½	10⅝
Goodrich.	89½	88⅛	88¾	87⅝	84
Good T&R.	98⅞	94¾	94¾	92¼	71⅞
Do 1st pf	100⅞	100¾	100⅞	100½	99½
Goth S H.	75⅛	75⅛	75⅛	76	77
Do new.	75	75	75	75½	76¾
Do Rits.	2¾	2⅝	2¾	2½	2¾
GouldCpA.	8¾	8¾	8¾	....	....
Grah Pg.	55⅜	54¼	54⅞	54⅜	57
Do ct.	49¼	49¼	49¼	49½	....
Granby Cp.	65½	64½	65	65	65
Grand Sto.	90

BLAW-KNOX HIGHER ON EXCHANGE

FUEL SECURITIES FIRM PENNSYLVANIA CRUDE UP

The short week-end session on the Pittsburgh Stock Exchange, sandwiched in between the Friday holiday and the usual Sunday suspension, failed to develop anything sensational, although prices held firm.

There was no reflection here of the strong market in New York, where United States Steel, Goodyear, Montgomery Ward and a half dozen other leading industrials forced their way into new high ground as buying orders disclosed increasing scarcity of the stocks at anything near the levels prevailing on the close Thursday.

Blaw Knox was the strong issue in the local market with little stock available around the 12o-level at which it had been selling for several days prior to today's opening. The traders here wanted the stock this morning and were willing to advance bids with the result that the opening sale was at 122½, up 2½ points from the price at which it sold on the close Thursday. Inquiry at the Blaw Knox offices here failed to disclose what action had been taken at the directors' meeting Thursday, at which the board was expected to consider the matter of readjusting the company's capital stock.

Fuel issues were steady to firm with Lone Star and Arkansas, leaders of the recent activity in that section, showing small fractional gains. The raise of 10 cents a barrel in the price of Pennsylvania crude oil, while a favorable factor for the oil and gas industry generally, was not reflected in the trading here. Oils in New York made a mild response to the news, but there was no rush to buy petroleum stocks.

ROUND TABLE of BUSINESS

Penn Mex Increases Its Output—Investors Neglecting Bonds for Stocks of Well-Managed Corporations.

By GEORGE H. SNYDER

THE Penn Mex Fuel Company has increased its production to about 10,000 barrels a day through the recent completion of Jardin well No. 5 in Mexico. The well has been pinched in to 3,800 barrels a day because of the appearance of sediment in surrounding producers, but officials state that an actual output of 10,000 barrels a day could be secured from this well alone.

PENN MEX had a production of 20,000 barrels a day early this year, which was reduced to about 7,000 barrels to keep down the sediment. The company now has six wells drilling, two of which are nearing completion.

THE South Penn Oil Company owns a controlling interest in Penn Mex Fuel. The improvement in the market for Pennsylvania crude during this year will be reflected in 1928 earnings of the local company.

A WIDESPREAD change has taken place in the public demand for investments. The year-to-year growth in corporate wealth and earnings is making many investors turn from bonds to stocks.

THE prospects of greater future earnings in a well-managed industrial organization are increasing the public confidence in common stocks, to the neglect of bonds with their limited return. In many cases stocks are bought with a view to enhancement of the principal rather than to the immediate return in dividends.

THE past few years have given many corporations excellent opportunities to improve their capital structures. The period of cheap money which recently came to a close was marked by wholesale refunding operations. Bonds were replaced by new issues at lower interest rates.

THE summer slump in the bond market and the advance in money has brought this to a stop, but many corporations are still using the sale of common stock to eliminate funded debt, to retire preferred stock and to finance expansion.

WHILE the purchaser of common stocks for investment purposes has the lure of profit from the nation's future growth, it is necessary for him to keep a much closer check on his holdings. No one knows how long the advancing stock market will continue. No one knows if and when stock prices may turn downward.

FROM a long-range viewpoint, however, the study of selected lists of diversified stocks and bonds over long periods of years has shown that the holder of stocks has done better than the bond owners. The rising tendency of commodity prices during various periods in comparison with the fixed return on bonds has been a contributing factor to this result.

BANKERS who formerly recommended bonds entirely for investment lists now almost invariably include a proportion of preferred stocks and common stocks. The most successful investors from the standpoint of both increasing and protecting their capital have not been merely creditors of American industry through the ownership of bonds, but they have also been part owners through stock holdings.

LIVESTOCK MARKETS

Union Stock Yds., Herrs Island

Brinkman, Wood & Beck, live stock commission merchants, furnish the following quotations:

Cattle—Receipts light; market slow. Good to choice, $14.25@14.50; good, 1,300 to 1,400 lbs., $13.25@14.00; medium, 1,200 to 1,300 lbs., $12.00@13.00; tidy, 1,050 to 1,150 lbs., $13.00@14.50; fair, 900 to 1,100 lbs., $11.00@12.00; common, 700 to 900 lbs., $7.50@9.00; common to good fat cows, $6.00@11.00; common to good fat cows, $4.00@10.00; heifers, 700 to 1,100 lbs., $8.00@12.00; fresh cows and springers, $40.00@125.00.

Hogs—Receipts, 12 doubledecks; good weight grades 5c higher; pigs and light weights 25c higher. Prime heavy hogs, $10.25@10.65; heavy mixed, $10.65@10.75; mediums, $10.65@10.75; heavy yorkers, $10.65@10.75; light yorkers, $9.75@10.00; pigs, $9.60@9.75; roughs, $8.50@9.50; stags, $5.00@6.00.

Sheep—Receipts light; market steady. Prime wethers $8.00; good mixed, $7.25@7.75; fair mixed, $5.25@6.25; culls and common, $2.00@4.00; culls and choice, $7.00@14.00.

Calves—Receipts light; market steady. Veal calves, $16.00@17.00; heavy and thin calves, $7.00@14.00.

Chicago

Hogs—Receipts, 3,000 head; fairly active; generally steady with Friday's best prices; no strictly choice medium weights offered; bulk of desirable 180 to 320 pounds, $10.10@10.35; top, $10.50 paid for a few loads of choice 210 to 220-lb. averages; a few loads of 110 to 160-lb. kinds, $9.35@9.75; pigs scarce; odd lots, $9.50 down; bulk of back sows, $9.00@9.25; plain and rough kinds, down from $8.85; few smooth light shipping sows on sale; shippers took 500; holdovers, 2,000; butchers, medium to choice, 250 to 350 lbs., $9.50@10.35; 200 to 250 lbs. $9.75@10.45; 160 to 200 lbs., $9.15@10.35; 130 to 160 lbs., $8.85@10.00; packing sows, $8.50@9.50; pigs, medium to choice, 90 to 130 lbs., $8.50@9.75.

Cattle—Receipts, 300 head; calves, 300 head; compared to a week ago, fed steers 25@75c higher; choice kinds up most; lower grades and stockers and feeders lost a good share of early upturn; medium grass cows, cutters and lower grade heifers, 25c lower; choice fat cows and heavy heifers, 25c or more higher; desirable butcher heifers closing 50c higher; bulls, 25c off; vealers, $1.00 higher; weighty fed steers reached $10.35; best yearlings, $18.10; medium weights, $18.25; closing undertone very dull on all offerings except choice fed steers; week's advance a forced affair; sharply reduced loadings following last week's breakdown stimulating upturns.

Sheep—Receipts, 1,000 head; a few on sale today about steady; for week, 262 doubles from feeding stations, 12,900 direct; fat lambs closing 35@50c higher; inbetween grades in many instances up more; decreased sorts considered; feeding lambs mostly 50@75c higher; spots, $1.00 up; sheep, 15@25c lower; week top prices, fat native lambs, $13.75; fat and feeding westerns, $13.75; the week's bulk prices, range lambs, $12.35@13.40; natives, $12.50@13.25; fat ewes, $6.00@6.50; range feeding lambs, $12.00@13.15.

East Buffalo

Hogs—Receipts, 1,180 head; holdovers, 300 head; market active, strong to 10c higher. Bulk desirable 180-220 lbs., $10.85; 250-300 lbs. $10.50@10.75; pigs, 350 lbs. and up, $10.10@10.25; strong weight pigs and light lights, $10.25@10.60; packing sows, $9.00@9.75.

Cattle—Receipts, 25 head; compared with week ago market unevenly 25c higher to 25c lower. Medium and better grades scoring upturn. Good steers and yearlings, $15.25@16.25; grassers, $10.50@12.50; all cutter cows, $4.75@7.00; medium bulls, $8.50@9.00.

Calves—Receipts, 50 head. Vealers 50c higher for week, late sales good to choice, $18.00@18.50; culls and common, $10.50@15.50.

Sheep—Receipts, 200 head; lambs 50c higher for week; demand good; closing sales prime to choice, $13.75@14.00; medium and heavyweights, $12.00@12.50; throw-outs, $11.00; fat ewes, $6.00@7.00.

Cincinnati

Hogs—Receipts 2,200; holdovers, 1,200; unevenly steady to 25c higher; bulk good and choice, 250 to 280 pounds, $10.25@10.50; some half fat kind down to $10.00 or less; 150 to 170 pounds, $9.25@9.75; desirable, 120 to 150 pounds, $8.75@9.25; pigs, 90 to 110 pounds, $7.50@8.25; packing sows, $8.00@8.75; few $9.00; stags, $7.00@7.50.

Cattle—Receipts 150; calves 75; cattle steady; veals steady to $1 lower; few sales up to $15.50.

Sheep—Receipts 50; steady; few lambs, $13.00; ewes $6.00 down.

LOCAL CURB

SALES.	Shares.	Price.
Plymouth Oil	700 at	25
Do	3350 at	25
Reymer Bros. w. i.	15 at	28½
Stocks—	Bid.	Ask.
Aluminum Manufactures	....	38½
American Fruit Growers	11	15
Am. Fruit Growers units	66½	68½
Do	9¼	10¼
Bloomfield Trust	150	175
Follansbee Bros.	....	33
Hill Top Savings & Trust	100	....
Leonard Oil	6	6½
Liberty Dairy Products	20	....
Liberty Dairy Pdts. 7s pfd.	100	101
Manchester Savings & Trust	125	....
Monongahela Incline Plane	25	....
Nat.-Union Fire Insurance	315	22
Oil Well Supply Investment	....	....
Phoenix Oil & Gas	25	30
Plymouth Oil	24¾	25
Reliance Life Insurance	230	....
Rex Ride Rubber	250	....
Rex Ride Rubber 1st pfd	27	....
Reymer Bros. w. i.	28	28½
5½ S. White Dental	150	156
Spang, Chalfant & Co. pfd.	....	100
Spang, Chalfant & Co.	3¾	4¼
Weirton Steel	360	....

(Reported by Moore, Leonard & Lynch.)

Security—	Bid.	Ask.
*Ally. B'vue & P'ville 5s '35	92	95
Aluminum Ltd. 5s '48	97¾	98½
Am. Fruit Growers 7s '28-'30	100	101
Do. 7s '31-'40	100	102
Broadway Mtrs. Bldg. 6s '48	101	102
Central Ohio Coal 6s '43	98½	99
Chicago By-Pdts. Coke 5s '76	100½	102
Citizens Water 5½s '51	99	101
Do. 5s '51	94	96
Connellsville Coke Co.	95	....
Continental Motors 6½s '39	101½	102¾
Crescent I. W. & C. 6½s '38	102½	....
Doubleday-Hill Elec. 6½s '41	101	102
Frick Coke Co. 5s '29-'31	99½	....
Do. 5s '32-'44	100	....
Fry (H. C.) Glass 6s '32	....	92
Frick-Reid Supply 6s '43	100	101
General Cable 5½s '47	98½	100
Hanna (M. A.) 6s '34	94½	96
Jones & Laughlin Stl. 5s '39	104½	105
Kaufmann D. S. sec. 5½s '48	99	101
Lacadeo Auto 6s '34	101½	102½
Latrobe P'board 7s '38 w. s.	101	103
Mackintosh-Hemphill 6s '49	89	....
McClintic-M'shall 5½s '32-'37	101	102½
McKay Radiator 6s '36	93½	96½
Nat.-Union mtge. 6s 31-'46	99	101
National Fireproofing 5½s '47	92	95
Ohio Valley Clay 6½s '41	100½	102
Oklahoma Nat. Gas 6s '46 A	97½	99½
Do. 5s '48 B	88	90
Penn-Federal 6s '48 w. w.	104	107
Do. 6s '46 ex-war	100	....
Pennsa. State Water 5½s '52	97	100
Pgh. Crucible Steel 5s '29-'31	99½	....
Do. 5s '32-'45	100	....
Pgh. Hotels 1st 5½s '48	97	98
Pgh. Paints, Garages 6s '45	99½	101½
*Pgh. Railways gen. 5s '53	90	92
Pittsburgh Steel 6s '48	101½	102½
Pgh Steel Foundry 6s '50	102	102½
Pgh. Trans'n eq. 6s '28-'29	100	....
Pgh. Valve, F. & C. 6s '42	98	100
Pgh.-Westm'land Coal 5s '47	92	94
Porter (H. K.) 6s '46	97	99
Rail & River Coal 5s '38	....	99½
South Pgh. Water 5s '55	98	99½
Do. 5s '60	98	99½
Southern Traction 5s '50	56	60
Spang, Chalfant & Co. 5s '48	97½	98½
Standard Plate Glass 6s '30	80	84
Stand. Textile Pdts. 6½s '42	92½	94½
Steubenville Pottery 6½s '40	101	102
St. Clair Furnace 5s '28-'31	99½	....
Do. 5s '32-'39	100	....
Superior Steel 6s '38	95	97
Union Steel 5s '52	100½	....
Ward Baking 6s '37	101	101½
W. Va. R. R. Bldgs. 6½s '52	93	101
Weirton Steel 6s '39	103	103½
Wheeling Traction 5s '31	87	90
Witherow Steel 6s '52	95½	101
Yellow Cab eq. 6s '28-'29	100	....
Yough. & Ohio Coal 6s '33	98	102

*Guaranteed by the Philadelphia Co. by endorsement.

STANDARD OIL SUBSIDIARIES

(Reported by Kay, Richards & Co.)

Anglo-American Oil, n v	18¾	19⅛
Do voting	18¾	19
Borne-Scrymser	46½	51
Buckeye Pipe Line	67	69½
Cheesebrough Mfg Co Cons	139	141
Continental Oil	17¼	17⅝
Cumberland Pipe Line	65	80
Eureka Pipe Line	70	75
Galena-Signal Oil	7	8
Illuminating Co.	78½	80⅜
Do pfd old	83	85
Do pfd new	83	85
Illinois Pipe Line	215	218
Indiana Pipe Line	91	91½
International Petroleum	35	35¼
Imperial Oil, Ltd.	80	81
National Transit	24¾	24⅞
New York Transit	63	65
Northern Pipe Line	60	63
Ohio Oil	60¾	61¼
Prairie Oil & Gas	46¾	46⅞
Prairie Pipe Line	184	185
Penn Mex	41¼	42¾
Solar Refining	170	180
Southern Pipe Line	115	118
South Penn Oil	66¼	66⅝
South West Penn Pipe Lines	78	84
Standard Oil Indiana	76¾	77¼
Do Kansas	20	20¼
Do Kentucky	137	138
Do Nebraska	43¾	44¼
Do Ohio	60½	61¼
Do Oil new	117	118
Swan & Finch	18	20
Vacuum Oil	79¼	79⅝

NEW YORK CURB MARKET

NEW YORK, Oct. 13.—(AP.)—Following is the list of transactions on the New York Curb Market, giving all stocks and bonds traded, 000 omitted in sales column in bond list:

STOCKS.

Sales.	High.	Low.	Last.
4800 Acoustic	19⅝	18½	19
100 Adams Millis	30½	30½	30½
300 Agia Aansco	38½	38	38
100 Ailes & Fasher	32½	32½	32½
700 Allied Packers	2	1⅞	1⅞
200 A P Cement	45½	43½	43½
100 Alum Co Am	138½	138½	138½
100 Do preferred	107¼	107¼	107¼
1000 Aluminum Ltd	119⅝	119⅛	119⅝
100 Am Br Boy B	8	8	8
2900 Am Cont Oilfields	74	73	74
1500 Am Dept Stores	20⅞	19⅞	20⅛
2000 Am & F Pow war	25¾	25¾	25¾
400 Am Gas & El	174	173	174
8100 Am Raw S S	20	19¾	19¾
225 Am L & Trac	210	205	210
50 Am Mfg Co	43	39	43
1300 Am Maracaibo	4⅞	4⅝	4⅝
400 Am Nat Gas	17½	17	17½
1600 Am Rayon Prod	18	17½	17½
400 Am Roll Mills	102½	101	101½
900 Am S & C pfc pf	34⅝	33	33½
50 Am Stove	115	114	114
300 Anchor Cap	43⅝	43⅝	43⅝
15600 Andes Copper	37	37	37
4700 Am States S A	13⅜	12⅞	13⅛
300 Do B	14¼	14⅛	14⅛
1300 Do war	5¼	5	5⅛
600 Am Superpow A	40⅝	40¼	40⅜
200 Anchor Post Fen	36	36	36
800 Anglo Chil C N	30	29¼	29¼
2100 Appanaug Co	63½	60⅛	62½
500 Asso Rye & Print	33⅜	32⅝	32⅝
800 Asso Gas & El	50½	50	50½
2300 Atlantic F & S	1¼	1⅛	1⅛
100 Atlantic Lobos	3⅜	3⅜	3⅜
100 Atlas Plywood	82	82	82
100 Atlas Port Cem n	39	39	39
400 Auburn Auto	114⅞	113	114⅞
500 Bahia Corp	14¾	14	14⅜
22 Do pref	103½	103	103½
2600 Balaban & Katz c	129⅛	127½	127½
15800 Banclitaly Corp	15½	14½	15¼
400 Bendix new	120	114⅞	120
400 Benson & Hedges	18	17⅜	18
4800 Bliss Co	47½	47	48½
70 Brill Corp pf	90	90½	90
100 Brown Mfg	29½	29⅜	29½
2000 Budd Mfg rts	75	73	75
500 Bunte	32	31½	32
5800 Can Marc Wire	4⅜	4⅛	4⅛
500 Blumenthal (S)	62½	62¼	62½
200 BohaAlm & Brass	73⅜	73⅛	73½
500 Brillo Mfg	27⅜	27	27
200 Britt Am Tob R	35	34⅝	34⅝
800 British Celanese	12½	12⅜	12⅜
75 *B'wyDpSt 1st pf	100	99½	99½
500 Bklyn City Ry	7	7	7
1000 Budd(BG) Mfg	24	24	24
100 B N & E Pw	47½	47	47½
200 DoA	44¾	42½	42½
100 Do pfd	26¼	26¼	26¼
200 Bullard Mch&Ti	95	94¼	94¼
100 Burk Hill & Suliv	118	118	118
600 Butler Bros	28⅜	27⅜	28⅜
100 CGSpng&Bmp new	7½	7½	7½
800 Campbell Wyant	71⅛	70	70
1600 Canco vtc	14½	14½	14½
100 Do pfd	45	45	45
5800 C M Wriess	7⅝	7⅛	7¼
500 Carib Syn new	14	13⅝	14
100 Carnation Milk	55	55	55
200 Carnegie Metals	22	21½	21½
70 Casein Co Am	166	165	166
1000 CaterpillTract new	83	82	82⅛
400 Cavanaugh Dobbs	35	34½	35
200 Celanese pfc	129	129	129
1200 CalenCrp Am new	67	65½	67
100 Celanese pf wi	102	102	102
100 Celotex	60	60	60
200 Cent Am Mines	6½	6½	6½
600 Cent Pub Ser A	36⅜	36	36⅜
100 Centrifugal Pipe	9¼	9¼	9¼
800 Charis Corp	38	37⅜	38
2000 Checker Cab new	15⅛	14⅝	15⅛
4000 Cities Serv new	71⅞	70⅞	71⅛
3 Do pfd	100⅝	100⅛	100⅝
300 City Ice & Fuel	55	54⅝	55
100 Clark Lighter	18⅜	18⅛	18⅛
2900 Club Aluminum Uten	32⅜	32⅛	32⅜
100 Colgate Palmolive	87½	87½	87½
24200 Colum Graph	54⅝	53⅜	54
400 Comwealth Pw pf	100½	99⅝	100
3900 Coms Corp Vtc	12⅞	11⅝	12⅜
1600 Cons Dy Pro new	48	47½	47⅝
1800 Cons Laun Corp	21	20½	21
2200 Cons Ret Stores	22	21¾	22
1100 Continents Oil pf	17½	17½	17½
600 Copeland Prod A	17	16½	17
100 Chain Belt	43	43	43
700 Creole Synd	12¾	12⅜	12⅝
1000 Crescent Insul	78	78	78
100 Crocker & Wheel	132	132	132
200 Crosse & Blk pfd	51	51	51
4100 Crowley Milner	56⅞	55	56⅛
100 Crystal Oil	6⅝	6⅝	6⅝
100 Cuneo Press	56	56	56
225 Curtis Pub	200½	197	200½
3800 Curtiss Fly Sv wi	18⅝	18⅛	18⅜
400 Darby Pet	78	78	78
4000 Davega Inc	41	40	41
400 Detroit Edis rts	15⅞	15⅛	15⅝
50 Deere & Co	474	474	474
19800 De Forest Radio	18⅛	17⅞	18
1000 Divco Seiten	.04	.04	.04
2200 Doehler Die Cast	44¾	44	44
400 Dolores Exten	.90	.90	.90
100 Dominion Stores	14⅞	14⅛	14⅛
10 Dominion Tar	14	14	14
1800 Dubilier Cond	5⅝	5¼	5¼
200 Duplan Silk	23	23	23
100 Do pfd	103	103	103
4200 Durant Motor	17⅝	17⅛	17⅛
100 Duz vtc	5⅝	5⅝	5⅝
100 East Butte Min	3¾	3¾	3¾
25 Educa Pict pfd	88	88	88
34900 Eisler Elec Share	115⅞	115	115
76800 Do rights	⅛	⅛	⅛
900 Fairchild Aviat	26	25⅝	25⅞
400 Filenese Corp	53⅜	53	53½
2500 Elec Invest	69⅜	68¾	69
1800 Elec P&L opt wr	18⅞	18⅛	18⅛
600 Elec Shovel pfd	54⅝	54⅝	54⅝
100 Eng Gold M	3⅝	3⅝	3⅝
200 Emp G&F 7% pf	100	100	100
200 Emp Pow	33⅜	33⅜	33⅜
1300 Evans A L	48⅝	48	48⅛
1000 Do Wallo L	7⅞	7⅞	7⅞
8000 Falcon L M	.08	.08	.08
200 Fandango Ltd	4	4	4
1100 Fansteel Prod	16½	16	16
400 Fedder Mfg A	39½	39½	39½
300 Fed Wat Serv	39½	39¼	39½
2400 Fiat deb rts	8⅝	8	8
50 Firestne T&R	172⅞	172⅞	172⅞
1000 Florence G	13	13	13
10 Ford M Canada	576	576	576
9900 Fox T A	30⅛	29½	29⅞
50 Franklin 7% pfd.	97	97	97
2300 Freed-E	5⅞	4¾	5⅛
1000 French Line	52¾	52¾	52¾
34900 Freshman C	13⅜	12⅜	13⅛
100 Galena S O	8	8	8
100 G Cable war	13½	13½	13½
100 Gotham Knit	15½	15½	15½
1000 Golden & Milk	62	62	62
1900 Goldberg S	28⅜	27½	28⅛
1400 Gen Am Inc Co n	73	71⅞	72⅝
3900 Gen Bak new	9⅜	9⅛	9⅜
18 Do pfd	75	75	75
1800 Gen Bronze	42⅜	41⅞	42
1400 Gen dy Mch new	28⅜	28⅛	28⅛
700 Gen Mills new	74½	74⅛	74½
1800 Gen Pub Ser	22⅞	22⅝	22⅞
43900 Gen Rayon A	47½	42¾	45
100 Gold Seal Elec Co	8⅝	8⅜	8⅝
1300 Golden Center M	10⅜	10⅜	10⅜
1100 Granite City Stl	39	39	39
300 Grt Atl Corp Pa	122⅛	121⅛	121⅜
100 Hall Lamp	22⅜	22⅛	22⅜
1400 Hall rint Co n	31⅞	30	31
800 Happi Candy Inc	5⅜	5⅜	5⅜
1800 Harp Parr	42⅞	42	42
1800 Do rts	9⅝	8⅝	9
1900 Hazeltine Corp	25	24	24⅜
100 Hecla Min	14⅜	14⅜	14⅜
10 Hercules Pow pf	122¼	122¼	122¼
1500 Hercules Pow	17⅞	16⅝	17⅛
100 Hires Co	25¼	25¼	25¼
3200 Household Fin C	54½	51⅜	53⅞
800 Holland Furnace	49⅝	47⅝	49⅝
100 Hollinger C Min	7	7	7
1900 Horn & Co	40	38⅝	40
1500 Houston Gulf G	16⅜	15⅜	15⅜
2800 Hud Bay M & S	16⅝	15⅞	16⅛
1200 Humble Oil & Ref	85⅛	84⅝	85⅛
300 Huyler S Del	18⅜	18	18⅛
100 Do pfd	99⅝	99⅝	99⅝
3900 Hygrade Food	10⅜	10⅛	10⅜
250 Illinois Pipe Line	221	219	221
1800 Imp Oil Canada	81½	80⅝	81½
3200 Imp Tob G B & I	32	31	32
100 Indiana Pipe Line	91	91	91
800 Insurance Sec	25⅜	25⅜	25⅜
1800 Interco Petroleum	1⅝	1⅝	1⅝
800 Internat Petrol	38⅜	37⅞	38⅜
400 Int Saf Raz B	37⅜	37⅛	37⅜
1800 Interstate D new	29½	28	29½
800 Do pf new	129	125½	129
800 Inter Utilities B	14⅜	14⅛	14⅜
1900 Iron Cap Copper	⅛	⅛	⅛
50 Isotta Fras war	110	110	110
1900 Ital Super deb	5¾	5¾	5¾
200 Kevystone Aircraft	31⅝	31⅜	31⅝
200 Kimberly Clark	54⅜	54⅛	54⅜
100 Kobacker Stores	43⅜	43⅛	43⅜
1800 Yack Sec new	4⅝	4⅝	4⅝
1100 Lake Superior	8¼	8¼	8¼
600 Lakey F & M	34⅜	34	34⅛
200 Lane Bryant	63¼	63¼	63¼
1800 Lefcourt Rlty new	40⅝	40	40⅝
100 Lehigh V Coal S COD	51¼	51	51
100 Do ctf COD	30⅛	30⅛	30⅛
1300 Leonard Oil	5⅛	5⅛	5⅛
150 Libbey O Sh Gl	153	147½	147½
200 Libby McN & L	11⅞	11⅜	11⅜
6800 Lion Oil	40⅞	38⅝	40⅛
23300 Lit Bros	27⅞	26⅝	27⅝
100 Lone Star Gas	58	58	58
400 Magdalena Synd	.84	.76	.76
600 Marc W Lin B	18⅝	18⅛	18⅛
1800 Marmon Mot Car	63⅞	63⅛	63⅜
400 Massin Val Mines	1⅜	1⅜	1⅜
500 M Harris new	50	48	50
3100 Mavis Bottling Co	13⅜	12⅜	12⅜
1000 May Drug Stores	25⅛	24⅞	25
200 McCord Rad B	22⅜	22	22⅜
200 McKees & Robb	44⅜	44⅛	44⅜
100 Mercantile Stores	120	120	120
600 Metro Ch Stores	64	63⅜	64
2000 Micro Oil	.38	.37	.37
100 Mid Wes U 6% pf	96½	96½	96½
100 Minn Honey Ref	39⅝	39⅝	39⅝
1200 Moh & Hud Pow	42⅜	42	42⅜
200 Molson & Gulf Stl	22	22	22
500 Mountain Prod	22⅜	22⅛	22⅜
500 Municipal Serv	27⅞	27⅞	27⅞
800 Nat Food Pr "B"	12⅜	12⅜	12⅜
200 Nat Mall & Stl	39½	39½	39½
900 Nat Pub Ser A	24⅜	24⅛	24⅜
200 McKes & Robb pf	55	54⅝	55
100 Monteeatin war	3⅜	3⅜	3⅜
100 Nat P & B	29⅝	29⅝	29⅝
20 Nat Rub Mach	46	45⅝	45⅝
25 Nat Sugar Ref	149½	149	149½
100 Nat Thea Supply	9⅜	9⅜	9⅜
300 Nat Trans	24⅛	24⅛	24⅛
200 Neuhelm Phar	19	18	19
200 Do pref	29⅜	28⅝	28⅝
300 Nelsner Bros	126	126	126
50 Do pref	165	165	165
10 Nehi Corp stfs	90⅜	90⅜	90⅜
11100 New England Fire	17⅜	16⅝	17⅛
400 Do A	35⅜	34⅝	35⅛
300 New Cornelia Cop	32⅝	32⅜	32⅝
30 N J Zinc	226	225	226
1100 Newmont Mining	171½	166⅜	169⅛
100 Newton Steel	87	87	87
100 Niagara Shore	17	17	17
1600 Nichols & Sheh n	86	85	85
300 Do war	65¼	65	65¼
300 Niles Bem Pond	81⅜	81⅛	81⅜
800 Noma Elec	26⅝	26⅛	26⅜
10000 Noranda Mines	48¼	46⅝	47⅝
100 No Cent Texas	11	11	11
100 Novadel Agene	35	35	35
300 North Pi Line	63	62	63
100 Nor States Pow A	133⅛	133⅛	133⅛
5 Northeast Pow	29	28⅝	29
1800 Nor West E nw	50⅜	49⅝	50⅜
100 Oakes Prod A	84⅜	84⅛	84⅛
100 Ontario Mfg	33⅜	33⅜	33⅜
2000 Ohio Cop	.76	.76	.76
500 Ohio Oil	61	60⅝	61
1000 Pandem Oil	2¼	2⅛	2⅛
2700 Pantepec Oil Ven	13⅛	12⅝	13
200 Penn G&E A	22⅛	22⅜	22⅛
850 Penn Oh Ed new	44⅛	44⅛	44⅛
90 Do pr new	103¼	103⅛	103⅛
5800 Penn O Ed rts	91	83	85
400 Penn Ohio Secur	14⅛	14	14⅛
300 Peop Drug St	79⅞	79	79⅝
30 Pepperell Mfg	105	102	102
25 Pheps Dodge	197½	197½	197½
200 Philip Morris	5⅝	5	5⅝
400 Pick Barth Co pf	19	19	19
400 Pierce Governor	35⅝	33½	33⅝
200 Pigg Wigg Corp	47	46½	46½
100 Pines Wint Front	183	183	183
700 Pitney Bow Post	11⅞	12	12
2200 Pantie O & G	46⅞	46½	46⅝
200 Prairie Pipe Line	184½	184	184

Personals 18

SPECIALIST MEN ONLY

Office Hours Mon., Wed. and Fri. 9 A. M. to 8 P. M.
Tuesdays, Thursday and Saturday 9 A. M. to 5 P. M.
Sundays and Holidays 10 A. M. to 2 P. M.

DR. J. LORENZ,
642 Penn Ave., Pittsburgh, Pa.

REMOVAL NOTICE

Dr. F. C. Gehrs, Skin Specialist and Electro Therapeutist, announces his return to the Nixon Theater Bldg. from Old Aronson Bldg. Inquiries cordially solicited pertaining to Skin and Chronic Disorders. Growths and Disfigurements of every nature. (No obligation). His famous Ointment G for Pimples, Eczema, Psoriasis, Oily Skin, etc., is still only $2.00 and positively guaranteed. Call or send for it. Stating particulars. Booklet of results compliimentary. Hours 9-5 DDaily. Mon. & Thurs. Eves. till 9.
607 NIXON
F. C. GEHRS, M. E., THEA. BLDG.
Licensed. Est. 1900. Phone Atlantic 1104.

LONELY HEARTS, join our club, the world's greatest social extension bureau; we have a companion or sweetheart for you; correspondence everywhere, many worth $5,000 to $50,000; photo descriptions and introduction free. Send no money. Standard Corr. Club, Chicago, Ill.

SAVE YOUR HEALTH.
Radium is restoring health to thousands.
RADIUM ACTIVE REMEDIES.
7 FEDERAL ST.
Fairfax 9206. Send for Booklet.

SCIENTIFIC baths, exclusive for women; will beautify, keep young, make you feel like new; overweight, rheumatic, lumbago, neuritis; let us explain our bath and see how it benefits you. 715 W. Diamond st., N. S. Cedar 3846.

MANICURING—For prompt, efficient service phone Evelyn, Grant 9438. Residence, Lehigh 8137-J.

BATH, massage and electrical treatments, 227 Brownsville road, Lafayette 3405.

C. VIRGINIA GRAFTON, scalp treatment, 116 East North ave., North Side.

ELECTRICAL TREATMENTS—For appointment call Mayflower 9880.

MASSAGE and electrical treatment. Phone Brandywine 0863.

Coal, Oil & Wood 21

FINE furnace coal, $4 ton; lump coal, $4.50 ton. Call Franklin 7854-W.

MENTION THE SUN-TELEGRAPH WHEN ANSWERING ADVERTISEMENTS.

Landscape Gardeners 22

FRANK C. HONESS, general landscaper, pruning, spraying, bulbs, trees, shrubbery supplied and planted, cow manure, soil, lawns renovated; we cover city and suburbs. 530 Bayne ave., Bellevue. Linden 6743.

MENTION THE SUN-TELEGRAPH WHEN ANSWERING ADVERTISEMENTS.

FOR RENT Furnished Rooms 30

Aiken Ave., 628—New decorated first and second floor rooms; Roup and Shadyside Stations; suitable business lady or gentlemen; reasonable rent. Mayflower 4788.

AURELIA ST., 6360—One block from Penn U., Shady; nicely furnished rooms, reasonable. Montrose 3826.

BEATTY ST., 170, E. E.—2 connect, 1st fl. hskp. rms.; business people. MO 3417.

BELLEVUE—Front rm.; family of adults; gentlemen; no roomers. Linden 0622.

BEN AVON—1 or 2 furn. rms., with kitchenette; 3 mins. train & cars. LI 1032-R.

BUSINESS girl will share attractive room, twin beds; reference req'd. Cedar 9626.

CRAIG ST., 222 N.—Apt. No. 3, room, steam heat, hot and cold water.

COR. Wellesley and St. Clair st., room in private home. Montrose 1077.

E. E., S. Winebiddle—Large front room, suitable for 2; private home. Mont. 7863.

E. E., large front room, block from Negley; reasonable. Mayflower 7743.

E. Liberty—Front room, $4.50. Hiland 1174-W evenings.

ELLSWORTH AVE., 5220—Well furnished room, private bath, other rooms. Mayflower 3124.

Friendship Ave., 5407 Beautiful room, next bath; $6 week; gentleman. MO. 9144.

FURNISHED room for gentleman, private family. 211 Sandusky st., N. S.

HOWE ST., 5531—Nicely furn. room, 2nd floor; all conveniences. Mayflower 2080.

MT. WASH., 5 Natchez St.—room, next bath, handy cars. Lafayette 3011-R.

MT. LEBANON—2 OR 3 ROOMS. LE-HIGH 1852-R OR 4570-R.

MT. WASH.—97 Southern ave.—Nice rm. for 1 or 2 gents, nr. car & inc. LA 0898-J

NORTH Negley District—Furnished room, gentleman, adult. Gentile family; garage. Hiland 3848-J.

N. S.—LARGE, BRIGHT, CHEERFUL ROOM; REFERENCES. CEDAR 0223.

PENN AVE., 6707, Point Breeze; fur. rm., steam ht., unlimited phone; $5. MO 3884.

RIVER RD., 745—1 or 2 rms., breakfast, business people; handy. Linden 5656.

SWISSVALE, 1028 SOUTH BRADDOCK AVE. FRONT ROOM.

WELLSFORD ST., 27, Oakland—Large hskp. rm., sleeping rms; reas. MA. 3029.

Wilkinsburg—Large front room; $5 wk. Frank. 7234-R.

Unfurnished Rooms 31

BEAVER AVE., 1010—4 large rooms, sep. meters, $28. Cedar 5252-R.

BELLEFONTE ST., 730—Colored—Three rooms, good location. Mayflower 3638.

BONVUE ST., 219—3 rooms, all conveniences, $40. Fairfax 9193.

BUENA VISTA ST., 1728—3 large rooms, conveniences; $35; heat. Fairfax 3467.

DORMONT—2612 Louisiana ave.; 5 rooms, private bath; large yard; $30.

4 RMS., private bath, heat; good location; rent reasonable. Hiland 3286-R.

GOEHRING AVE., 1030—3 rooms, modern, $25. Cedar 4792-M.

KINCAID ST., 5458—3 rooms, sink, furn., modern, 3rd fl. Adults. Montrose 9136.

MIFFLIN AVE., 511—3 large rooms, semi-bath, heat. Franklin 4385-J.

MT. WASH., 127 Grandview ave.—3 rooms, hot water heat, Lafayette 3588-J.

OCTOBER FREE—Baby welcome; Lincoln dist., 1322 Grotto st., 3 modern rooms, with conveniences. Hiland 4324-R.

SHADELAND AVE., 2922—3 rooms, conveniences; rent $23. Call Fairfax 4461.

SHAWNEE, 803, Herron Hill—Four rooms, bath, laundry, porch, furnace heat; modern.

3 LARGE rooms, 2nd floor, 52 Parkview ave., Oakland.

VERONA car line, between Randolph and Saltsburg stop; 3 rooms; conv.; $20.

Housekeeping Rooms 32

ATWOOD ST., 438—2 beautifully furn. rooms, all conveniences. Schenley 3567.

BEAUTIFUL large rooms, furn. complete; 1 1st floor, 1 2nd floor; excellent location, 316 N. Highland ave. Hiland 1035-J.

CALIFORNIA AVE., 1252—2 furn rms. on 2nd floor, 2 unfurn. 3rd fl. FA 2307.

CRAFT AVE., 419—Large attractive room, kitchenette, laundry; also sleeping room, meals optional. Schenley 9874.

EDGEWOOD—3 cheerful rms., complete for housekeeping. Franklin 0734-J.

FOR men well, furn. rm., third fl., handy. 1410 Arch st. Lafayette 0556.

FURNISHED bedroom, dining room, kitchen, light, heat, use telephone, and bath. $55. Call mornings. Hiland 7871-W.

HIGHLAND ave., S., 2 or 3 cheerful rooms; references. Montrose 0851.

La Clair St., 1423, 3 or 4 rooms hskp. rm., sleeping rms; reas. MA. 3029.

LIBERTY AVE., 3905—Large room, next bath; child welcome. Fair 2928-R.

MT. OLIVER, 317 Giffin st.—Furn. hskpg. rooms, handy. Lafayette 4214-M.

ST. JAMES ST., 813—2 rooms (complete); private bath, $55. Mayflower 5025.

3 or 4 large cheerful rms. near trains and trolley. 7347 Idlewild st.

TWO lovely furnished housekeeping rooms, reasonable. Hazel 2946-J.

WESTERN AVE., 1122—1 or 2 rms., kitchette, sink; walking distance. Cedar 7831.

WILKINSBURG, 727 Savannah ave., 3-rm. apt., furnished complete, furnace heat, modern. Franklin 2208.

Wanted, Boarders 33

A REAL home opportunity for 1st 2 girls with limited salaries calling Mont. 9427.

BAUM BLVD., 5214—Cheerful room, nicely furnished, suitable for 2; single room, bryfst. and dinner if desired. MO 4616.

COLORED home for children. Mrs. W. L. Oliver, 256 Ashford, West View 1027-J.

FRONT room, next bath, 1 or 2 ladies or gentlemen; good board, $10 week each; 15 min. to city. Walnut 1736.

PERRYSVILLE AVE.—Attr. room, twin beds; no other roomers. Fairfax 9379.

SINGLE room, breakfast and dinner. 548 Neville st.

THE SWEARINGEN, Room and board, $7 & $8 p. w. with private bath for 2. Schenley 9039.

Apartments 35

SCHWER AVE., 7108, Swissvale—First floor, new 3-room apartment, double garage. Light and heat separate. Franklin 3158.

FINE apartment, best part Squirrel Hill. Call Court 2039.

FOR RENT Apartments, East End 36

SHADYSIDE APARTMENT
Kentucky Ave., 1 square 5th avenue cars, 3rd floor, apartment 4, full-sized cheerful rooms, tile bath, hot-water heat, private entrance, immediate possession. $65.00 if paid before 10th. Keys 711 S. Negley avenue. Mayflower 2207.

THE BELVEDERE
5523 ELLSWORTH COR. GRAHAM.
SHADYSIDE.
Four to 6 rooms, full parlor, hardwood floors heat, Frigidaire, etc.; possession when desired. Inquire Office or Janitor.

REGENT SQUARE, Milton ave., 4 rooms and sun parlor, tile bath, hot water heat; November 1st. Franklin 9114-W.

MENTION THE SUN-TELEGRAPH WHEN ANSWERING ADVERTISEMENTS.

Apartments, South Hills 37

MT. WASHINGTON—Near South Hills High School, 5 rooms, bath, separate cellar, laundry, $50. October rent free. 112 Kenova st. Lafayette 0669-M or 5485-J.

BEECHVIEW—Excellent location, 2nd fl. dup., 6 rooms, sun parlor, bath; excellent condition, reasonable. Lehigh 6143-R.

CARRICK—Beautiful, 4 rooms, sun parlor, bath, steam. Carrick 2459.

MENTION THE SUN-TELEGRAPH WHEN ANSWERING ADVERTISEMENTS.

Apartment Hotels 38-A

LOUTELLUS APT. HOTEL
245 Melwood ave.; 1-2-3-room modern efficient kitchenette apartments; finest in the city; superior service. Schenley 1100.

MENTION THE SUN-TELEGRAPH WHEN ANSWERING ADVERTISEMENTS.

City & Suburban 39

HOME comfort guaranteed with AMERICAN RADIATOR HEATING System. Be sure of your heat.

LAKETON RD., 2694—Modern 6-room house, breakfast nook, garage, $85. Franklin 4302-M.

COLORED—5-rm. duplex, bath, elec., $30; 3 rms., b., elec., $25; 2 rms., b., elec., $18; 4-rm. house, $30. Call for rent list, Lando, 331 4th av., Room 504. Court 4487.

Shadyside—3 large rooms, alcove, second floor, $50; 3 rooms, third floor, $37.50; private baths. 5524 Howe st., Court 4421.

NEAR EAST END AVE.
8 rooms, attic type, 2 nice porches, large yard; excellent condition and location. Franklin 2358-M.

POINT BREEZE DIST.—New stone house, 6 rooms, breakfast rm., pantry, h. w. floors, garage; reasonable. FR. 3541.

FRANKSTOWN AVE., 7309—5 rooms, 1st floor duplex, convenient location, $50; garage optional, $10. Mayflower 2977.

ATTRACTIVE party-wall house, 6 rooms, bath, ldy., nr. Linden School; 75, 76 cars & bus; exceptional value. MO 4090.

HIGHLAND PARK SECTION—6 rooms, bath, modern duplex, hot-water heat, garage. 1027 Farragut st. Montrose 3675.

HOMEWOOD—8-room brick house, arranged for 2 families, $100. Atlantic 2787. Harrison Real Estate.

EDGEWOOD—New bungalow, 5 rooms, tile bath, garage, vapor heating system; $75. Montrose 2149.

E. E.—N. Evaline st., 116; Modern 6 rms., bath, attic, laundry, $60. Montrose 6768.

STANTON AVE., 6409—7 rms., h.w. floors, 1 w. h., shower bh., gar., $95. Hi. 2231-J

E. E.—6 rms., bath, gas, elec., furnace, front & rear porches, $50. Montrose 1119.

SHERIDAN AVE., 506—9 rms., large yard, porch; all conveniences. Hazel 1690-R.

DEARY ST., 6600 — Five rooms, attic, bath, electric, $45. Hiland 2790-R.

MENTION THE SUN-TELEGRAPH WHEN ANSWERING ADVERTISEMENTS.

North Side 41

COLORED—6-room house, bath, elec., $30; 4-room house, $20; 3 rooms, $15. Call for rent list. One month free. Lando, 331 Fourth ave. Room 504. Court 4487.

SUPERIOR AVE.—5-room house, bath, electric, $42.50; 5-room house, bath, electric, $40. One month free. Lando, 331 Fourth ave., Room 504. Court 4487.

NICE 5-room houses, 1128-1124 Reedsdale st., $35; white tenants only.

MENTION THE SUN-TELEGRAPH WHEN ANSWERING ADVERTISEMENTS.

South Hills 42

MT. WASHINGTON
Frame house, 5 rooms and bath, 2 finished attic rooms, gas and electricity; immediate possession. Call Lafayette 0292.

MT. LEBANON—Brick house, 9 rooms and two baths, splendid location, garage, rent reasonable. Call Lehigh 0200.

MT. LEBANON, 724 Shady drive; 5 rooms, $67.50; October rent free, Lehigh 7024-R.

MT. WASH.—6-rm. house, bath, furnace, n. cars, schools, churches. Lafayette 9784

MENTION THE SUN-TELEGRAPH WHEN ANSWERING ADVERTISEMENTS.

Offices & Desk Room 50

DESIRABLE office. Professional Bldg. Reduced rental to May 1st, 1929. Federal 3000-J-3-9.

LIGHT airy office overlooking Fifth ave.; rear. 203 Plaza Bldg. Atlantic 8330.

PART of furnished office to responsible tenant; low rental. Court 2540.

CHOICE cheerful offices, complete service; moderate rental. Atlantic 4800.

MENTION THE SUN-TELEGRAPH WHEN ANSWERING ADVERTISEMENTS.

Furn. Apts. & Houses 45

SUSQUEHANNA ST., 7936—Beautifully furn. apt., living rm., bed rm., kitchen, alcove with bed & dresser, light, heat, phone, use elec. washer. Over 3 cars and R. R. Sta. $60. FR. 4509-R.

MT. WASHINGTON—Beautifully furnished 5-room apartment, bath; first floor. Lafayette 2979-M.

BEAUTIFUL furnished 5-rm. apt., tile bath, steam heat, garage. Walnut 0319.

SHADYSIDE—4-room furn. apt., bath, priv. entrance. Hiland 1598. Mayflower 3641.

N. S.—2 and 4-rm. furnished apts., tile bath; all conveniences. FA. 1294.

AVALON—2 or 3 furn. apt. pri. home; phone; nr. train, car; children.

Business Properties 47

MFG. and storage site, 821 Behan st., N. S., 2nd floor. Cedar 3660.

MENTION THE SUN-TELEGRAPH WHEN ANSWERING ADVERTISEMENTS.

FOR SALE City & Suburban Houses 60

SPRINGTIME warmth inside your home when zero outside. AMERICAN RADIATOR HEATING System is your guarantee.

$8,250—NEW MODERN 6-ROOM BRICK AND SHINGLE DWELLING IN EMSWORTH. BEN AVON LUMBER CO., LINDEN 1325.

ASPINWALL—English type; all mod. conveniences; 5 min. from cars, trains. Arrange mortgage to suit. Sterling 1854.

The above house equipped with GENERAL ELECTRIC REFRIGERATOR.

$4,000 BUYS 5-room brick house; only $800 down, balance like rent. Owner 2004 Carson st.

AVALON, $7,750, 7 rms., attic, level, corner lot. Worth $8,500. Linden 5863-J.

East End Houses 61

BUILDERS
Squirrel Hill; paved frontage; must sacrifice. Will take $70 per front foot. Write Y-263, Sun-Telegraph.

MORNINGSIDE—6 rooms, tile bath, garage, A-1 condition. Hiland 5318-R.

North Side Houses 62

Sale
Only $6,500
Brick dwelling, 6 rooms, bath, furnace, laundry.
Monterey St., N. S.
Early possession. Suitable terms.
Commonwealth Real Estate Co.,
Commonwealth Bldg., Fourth Ave.

Dormont, Mt. Lebanon 63

SIX ROOMS AND GARAGE
In Mount Lebanon. Tile bath, hardwood floors, hot-water heat, built-in fixtures, large level lot. Price, $10,500 cash $750, balance monthly. Write D-148, Sun-Telegraph.

ASHLAND AVE., 239—New home, double construc., tile bath, show., hw. fls.; good loc.; close schools, churches. $9,850. Open Sun. for inspec., 1 to 7. Hazel 3876.

MENTION THE SUN-TELEGRAPH WHEN ANSWERING ADVERTISEMENTS.

FOR SALE Beechview, Brookline 64

BROOKLINE, $9,500.
Transferred, must sell at once, mod., 6 rms., 2 years old, breakfast nook, attic, tile bath, etc.; garage, 2 squares cars, schools. Terms. Lehigh 7454.

$5,800—New brick and shingle, 5 rooms, bath, furnace, coal cellar. 742 Berwin ave., Brookline. Call Lehigh 2570-M.

MENTION THE SUN-TELEGRAPH WHEN ANSWERING ADVERTISEMENTS.

Knoxville, Brentwood 66

BRENTWOOD—Must sell at once, 10-rm. buff; extra lot; $9,500. Carrick 2361-J.

MENTION THE SUN-TELEGRAPH WHEN ANSWERING ADVERTISEMENTS.

Lots For Sale 71

$790—50x120—$790
Level lot in Mount Lebanon, near cars, schools, churches and stores. Easy terms to good people. Call owner, Lehigh 1809.

$390—50x120—$390
Mt. Lebanon lot near school and street cars, a real bargain. Terms $50 down, $12 per month. Write C-148, Sun-Telegraph.

Sale Farms—Acreage 72

40 ACRES level productive land in Jamestown, good buildings, bearing orchards, $1,600. Dave Barker, Fairview, Pa.

Sale or Exchange 73

$2,000 EQUITY, E. McKeesport property, trade lots or farms. Wiltshire, Ruben Bldg., McKeesport.

MODERN 7-room house, Dormont; will accept auto or small amount of cash. Carrick 3478.

Wanted, Real Estate 80

LOT OWNERS NOTE
Contractors, looking for lots on paved sts. in Mt. Lebanon or Dormont, communicate 402 American Bank Bldg., Grant st. and Sixth ave.

Mortgage Loans 81

For Mortgage Money. Trust Funds.
Large or small amounts.
No Commission Charged. Prompt settlements.
See
COMMONWEALTH REAL ESTATE CO.
Commonwealth Bldg., Fourth Ave.

FIRST AND SECOND MORTGAGES.
Long term loans. No payments necessary.
5½% quick action; bring 6% deed; lowest rates.
FRANK J. SHERMER,
819 Park Bldg. Phone Atlantic 0705.

HAVE mortgage money for large or small, straight or payment loans. Pittsburgh Realty Co., 604 Commonwealth Bldg. Court 1738.

SECOND Mortgage Loans, 6% personal funds, small expense, immediate answer Lehigh 7492.

LOANS $10 to $300

The following companies are licensed by the state banking department and bonded to the state.

$10 to $300
TO HUSBAND AND WIFE
At lawful rates on short notice. We give you all the time you need to repay a loan and only charge you for the actual time you have the money.
$ 2 PER MONTH PAYS $ 40 LOAN
$ 4 PER MONTH PAYS $ 80 LOAN
$ 5 PER MONTH PAYS $100 LOAN
$15 PER MONTH PAYS $300 LOAN
Plus Lawful Interest.
Other Amounts in Proportion.
Every Dollar Paid On Loan Reduces the Cost.
No Endorsers
PHONE COURT 2890.
Popular Finance Corporation
Room 505, Arrott Bldg.,
N. W. COR. FOURTH & WOOD ST.

LOANS UP TO 300 DOLLARS ON YOUR NOTE
At lawful interest. No deduction. PERSONS owning furniture, real estate or with salaried position accommodated. 24-hour service. Repayment arranged to suit borrower's requirements. A quick, dignified and confidential assistance. Our methods cheerfully explained. If you cannot call in person, write or telephone and our representative will see you.
NO FEES
Our Business Makes Friends
INTERSTATE COLLATERAL LOAN CO.
604 ARROTT BLDG.
COR. FOURTH & WOOD ST.
TELEPHONE COURT 3256.

Housekeepers
WE WILL LOAN YOU $15 to $300
WITHIN 24 HOURS
On household goods, pianos, victrolas, etc., without removal from premises, for any length of time, one to 20 months.
Loans can be paid in full at any time. Interest charged only for actual time you use money.
National Loan Co.,
Room 306 CITIZENS BANK BLDG.
Corner Wood & Diamond Sts.
PHONE ATLANTIC 2-5-3-9.

HELPFUL LOANS
$10 to $300.
LOANS TO HOUSEKEEPERS.
We make loans for any useful purpose if you are housekeeping. Low lawful rate.
LOW RATES. BEST TERMS. LONG TIME. THE COST IS SMALL.

$ 10 for 30 days costs	$ .35
$ 40 for 30 days costs	$ 1.40
$100 for 30 days costs	$ 3.50
$200 for 30 days costs	$ 7.00
$300 for 30 days costs	$10.50

Other amounts in proportion. Every dollar paid on loan reduces the cost.
LOANS MADE IN ALL NEARBY TOWNS.
If not convenient to call, write or phone. Information cheerfully given without obligation.
NO INDORSERS. NO FINES. NO FEES.
PHONE COURT 3-4-8-6.
Guarantee Loan Co.,
Room 403, Arrott Bldg.,
N. W. COR. 4TH AND WOOD ST.

CONFIDENTIAL LOANS
Any amount on personal property or real estate; plenty of funds, no delay; see us first. Business Realty Co., 1022 Park Bldg.

MENTION THE SUN-TELEGRAPH WHEN ANSWERING ADVERTISEMENTS.

Loans on Automobiles 84

OUR LAWFUL RATES SAVE YOU
MONEY ON YOUR AUTOMOBILE LOAN
No interference with use of car. $11.00 a month pays interest and principal on $100.00. NO OTHER CHARGE.
OHIO FINANCE CO.,
1204 FIRST NAT'L BK. BLDG.

Automobiles For Sale 94

DODGE 6 CYLINDER SEDANS AND COUPES
SLIGHTLY USED
Original cost $1,750, close them out at $500 off above price
Will trade your car
FRANK D. SAUPP, INC.
USED CAR DEPARTMENT
5920 Penn Ave. Hiland 3539.

Loans on Automobiles 84

Need Money ON YOUR AUTOMOBILE?
We finance individual owners with clear titles. Small unpaid balances financed. No indorsement required.
ANY AMOUNT UP TO $1,000
INTEREST AT 6%
On Unpaid Balance.
NO INTERFERENCE WITH USE OF CAR.
PGH. FINANCE CORP.,
501 American Bank Bldg.,
Grant St. and Sixth Ave.,
Opposite Wm. Penn Hotel.
Call, Write or Phone Atlantic 6025.

Auto & Furniture LOANS AT LAWFUL RATES.
$7.00 per month repays interest and principal on each $100.00 borrowed.
EMPIRE FINANCE CO.,
602 Park Bldg. Atlantic 8578.

Miscellaneous 85

There's No Charge

for our advisory service in solving your heating problem. Our heating engineers will suggest ways that you can save money on heating systems that give consistent satisfactory service. Warm air, hot water or steam heat. Estimates gladly furnished. Ask about our direct-to-you selling plan and monthly payment terms. Call, Phone Grant 0509 or write for our free catalogue No. P.
Manufacturers' Dist. Co.,
325-327 Penn ave., Pittsburgh, Pa.

SAVE ONE HALF

PLUMBING HEATING of All Kinds also Tinning Roofing, Paints and Stoves

ASK FOR FREE CATALOG
"Be Your Own Plumber"
COPYRIGHTED 1914
BURKE (4) BROS.
433 Liberty Ave. Dept. 881 Pitts., Pa.

DIRECT TO YOU
Your heating problems solved by competent men. Satisfactory terms. Free estimates.
Call or write,
Sunbeam Heating
More HEAT Company, Less FUEL
2637-39 5th Ave.
TEL. MA. 2049.

SPECIAL SALE! Below wholesale. Paints, supplies, shingles, roll roofing, wall paper, brushes, any quantity. Pittsburgh Jobbing Co., 2139 5th av.; Grant 7900, 3339 Water. Court 9109.

NEW series 12x18 Chandler printing press, type and cabinet; sale or exchange for 8x12 press; balance cash. 1242 Kelton ave., Dormont. Lehigh 4104-R.

Household Goods 86

$275 Mohair Suite, $98.
Also late style walnut bedroom and dining room suite and other living room suites at wonderful bargain; all new, perfect. R. R. Storage, 324 Liberty ave.

GOING TO CALIFORNIA
Sacrifice elegant mohair living room suite, walnut dining room and bedroom suite and other apartment contents; cannot be told from new. Fairfax 8553.

$300 Diningroom Suite, $149.
Wonderful genuine 10-piece walnut suite; new, perfect. R. R. Storage, 324 Liberty ave.

TRADE IN YOUR OLD FURNITURE FOR NEW. CALL FAIRFAX 2459.
OLBUM'S, 113 Federal St., N. S.

$300 Bedroom Suite, $149.
Beautiful genuine walnut suite; new, perfect. R. R. Storage, 324 Liberty ave.

Apex Washer, $35.
209 Market St.

Cosy Apartment, $10 Week.
Beautifully furnished; facing park; 10 minutes to city. Adults only. Fairfax 8553.

GOLDEN OAK dining room table, buffet, 4 chairs, nearly new. Atwater Kent w. tube set, complete cost $150, price $50. Lehigh 4201.

GENUINE mah. bedroom suite, combination stove, 6x6 mirror. Montrose 0339.

$75 WALNUT bedroom suit, 5 pieces; Simmons spring, like new. Lehigh 1091-W

BEAUTIFUL, genuine antique chair for sale; reasonable. Franklin 3541.

BABY Carriage, Lloyd pullman & stroller; like new. Franklin 9505-J.

COMBINATION bookcase and desk. Montrose 7710.

Musical Instruments 87

ELECTRIC victrola with records; paid $350; will sacrifice. Hiland 3533-M.

FISCHER upright piano; A-1 condition; sacrifice for $30. Hiland 7739.

Radio & Equipment 88

REPAIRS, Installation, Rebuilding, Parts.
RADIO SERVICE SYSTEM,
1013 Liberty Ave. Atlantic 7682.

Office & Store Equipm't 89

FIREPROOF SAFE
Medium size compartments, first class condition; big bargain. Court 2183. 707 Commonwealth Bldg., 316 Fourth ave.

SODA GRILL—Must sell all fixtures, cheap. 3255 W. Liberty ave., Dormont. Leh. 3868-J.

CONFECTIONERY store fixtures, soda fountain; must vacate October 15. Coraopolis 944.

RESTAURANT fixtures, cigar, candy cases, counters, tables, chairs; reas. Glenshaw 84 J.

OFFICE furniture, large quantity, also safe; will deliver. Fairfax 1500.

Miscellaneous Wanted 93

WANT to buy used Globe meat slicing machine. Fr. 8552 or Brandywine 3065-J.

Automobiles For Sale 94

HUDSON BROUGHAM, 1927—Mechanically perfect; paint and upholstery like new; also new tires; a rare bargain; trade or terms. Pierpoint Motor Co., 338 Chestnut st., Sewickley, Pa. Sewickley 1275.

1927 ESSEX Sedan—Looks like new car; 5 good tires, all accessories, including trunk outfit; an unusual bargain. Pierpoint Motor Co., 338 Chestnut st., Sewickley. Phone Sewickley 1275.

MOON Touring car.....$150
Dodge Touring car.....150
Good Condition.
FREYVOGEL NASH, 3345 FORBES ST.

DODGE Sedan, 1925 model, mohair upholstery; car good shape; real buy. Lafayette 0489.

1925 DODGE Sedan, leather upholstery; tires A-1; this car is a bargain. Lafayette 0490.

1926 CHRYSLER 58 coach; car in A-1 shape; $385; terms. Brant's Garage, West View 1190.

1927 CHEVROLET coach, looks and runs like new; $350; terms. Brant's Garage, West View 1190.

PEERLESS eight-cylinder coupe; perfect condition. Call Atlantic 4729.

HUPMOBILE—1923 roadster; A-1 condition; good tires; bar. Franklin 6367-M.

BUICK—Master "6" sedan; mechanically A-1; newly painted, $275. Linden 1236.

FORD—Coupe; must be seen to be appreciated, $150. Call Franklin 6772-W.

Automobiles For Sale 94

$45 Cash Takes Them.

NASH 4-CYLINDER TOURING	$45
COLUMBIA 6-CYLINDER TOURING	45
STUDEBAKER 6-CYLINDER TOURING	45
BUICK 4-CYLINDER TOURING	45
FORD 4-CYLINDER TOURING	45
FORD 4-CYLINDER COUPE	45
STAR 4-CYLINDER COACH	45
NASH 6-CYLINDER ROADSTER	45
MAXWELL 4-CYLINDER SEDAN	45
LIBERTY 6-CYLINDER COUPE	45
DODGE 4-CYLINDER SEDAN	45
DODGE 4-CYLINDER TOURING	45
BUICK 6-CYLINDER COUPE	45

EVERY CAR RUNS.
CALL HILAND 3539
OR HILAND 6103.

OWN A STEEL GARAGE
NO CASH DOWN
20 MONTHS TO PAY
WASHINGTON CONSTRUCTION CO.
429 Penn Ave. Room 1009
Atlantic 7770. Nite Phone FA-1230

HUNTERS TAKE NOTICE

1924 FORD SEDAN	$100
1924 FORD COUPE	175
1925 CHEVROLET TOURING	225
1926 FORD RUNABOUT	100
1921 FORD TOURING	75
1925 FORD ½-TON TRUCK	125
1921 BUICK 4-CYL. TOUR	75
1923 FORD SEDAN	75

MEDICK AND NETHLING,
137 GRANT AVE., MILLVALE.

Steelcote RUBBER AUTO ENAMEL
HEADQUARTERS, 206 MARKET ST.

1927 CHRYSLER COUPE
Finer 70 rumble seat, new tire equipment, 9,000 miles; bargain, $850. Mayflower 0313.

HUDSON Coupe, 1926—Special body; motor first class condition, upholstery like new; Zenith double carburetor; a real bargain for quick sale. 4538 Chestnut st., Sewickley. Phone Sewickley 1275.

HUDSON COACH, 1925, paint and tires good, mechanically O. K.; a real bargain for quick sale, trade or terms. Pierpoint Motor Co., 338 Chestnut st., Sewickley, Pa. Phone Sewickley 1275.

BUICK 1926 Master 5 pass. sedan; excellent condition; motor perfect; $625. Horst & Mooney, 3323 California ave., N. S. Linden 1236.

1926 DODGE Sport Touring—Mechanically o. k.; good tires, motor, upholstery, etc.; give away price at $295. 338 Chestnut st., Sewickley. Phone Sewickley 1275.

LOCOMOBILE Funeral Car; new General cord tires; mechanically perfect; no reasonable offer refused.
FREYVOGEL NASH, 3345 FORBES ST.

NASH—1926 4-door sedan. Special 6; motor guaranteed; A-1 condition; $450. Horst & Mooney, 3323 California ave., N. S. Linden 1236.

STUDEBAKER coupe; late '26 big 6 5-pass.; perfect condition; $575. Horst & Mooney, 3323 California ave., N. S. Linden 1236.

$1,000 CREDIT on new Hupmobile; will sacrifice for $900. 114 Twenty-second st., Sharpsburg, Pa. Sterling 1952-R.

CHEVROLET—1928 Imperial Landau Sedan; driven only 4,000 miles. Bargain at $650; cash or terms. Linden 3220-J.

1927 CHRYSLER 50 coach; perfect in all respects, $395; terms. Brant's Garage, West View, 1777.

1927 OAKLAND coach; see this car, practically new, $495; terms. Brant's Garage, West View 1777.

DODGE sedan; A-1 condition; new tires; bargain to quick buyer. Court 0308.

LEXINGTON COACH—Duco paint; excellent condition; $125. Hiland 4239-J.

1924 DODGE Roadster; good condition; sell cheap. Lafayette 0490.

Trucks & Tractors 95

SOLID TRUCK TIRES
Slightly used solid tires; all sizes; almost new; it will pay you to inspect these; open evenings till 9 p. m., Sunday till 3 p. m. Sensord Rubber Co., 4612-14 Forbes st. Schenley 4090.

REO TRUCK, good condition, cheap; Nell's Auto Parts, 3212 Brighton rd. Linden 1090.

ALL kinds of used tires for any make of cars, open evenings. Linden 1090.

Automobile Accessories 96

TIRE BARGAINS
SPECIAL ONE WEEK ONLY.

29x4.40	$3.95
30x4.50	5.85
28x4.75	7.95
32x6.00	9.85
32x4½	7.95
34x4½	9.95

All above are new tires, not retreads. Hundreds of used tires at your own price.
SKENDER'S
1626-28 E. Ohio St. Cedar 0486.

Wanted, Automobiles 97

WILL pay cash for good used cars. 1845 Forbes st.

Garages For Sale 99

DIAMOND GARAGES
All kinds metal, wood or concrete.

They pay big returns on the investment. You need no cash.
THE DIAMOND RDW. MFG. CO.,
Court 4796-4785—Eve's, Fr. 1469-R.
224 Fourth Ave., Pittsburgh, Pa.

IDEAL BUILT OF STEEL
NEW PAYMENT PLAN
NOBLE & HENDERSON
Pine Hollow Road, McKees Rocks, Pa.
Federal 1030. Evenings FED 0890-J.

Dogs, Cats, Etc. 100

GERMAN police pups, thoroughbred; 8 weeks old. Call Sewickley 1390.

POINTERS, PEDIGREED, 1 YEAR OLD. LINDEN 2918-J.

MENTION THE SUN-TELEGRAPH WHEN ANSWERING ADVERTISEMENTS.

Horses, Cows, Etc. 101

FOR SALE—5 cows, carefully selected for owner's use; 1 registered Jersey, 4 Guernseys; to dispose quickly will sell all for $550. Call Thurman Parker, near Aspinwall. Sterling 0287.

COW SALE of fresh cows and springers on stock farm one mile from Freeport, Monday, Oct. 15, at one o'clock; also draft horses, mine mules and shetland ponies. Grant Shuster.

Legal Notices 107

ABRAHAM HERMAN, Attorney-at-Law, 403 Washington Trust Bldg., Pittsburgh, Pa.
In the Court of Common Pleas of Allegheny County, Pennsylvania, ss: No. 2068 April Term, 1928. Naomi F. Wilding vs. Edward E. Wilding. In divorce a vinculo matrimonii: To Edward E. Wilding, respondent: Take notice that above case is at issue and will be tried by said court at the City-County Building, Pittsburgh, Pa., when called in its turn, or as soon thereafter as suits the convenience of the court.
ABRAHAM HERMAN,
Attorney for Libellant.

DAVID P. WADDRON, Greensburg, Pa., JOHN A. VIPOSTEK,
Attorneys-at-Law,
American State Bank Bldg., Pittsburgh, Pa.
Notice is hereby given that letters of administration on the estate of Michael Hugh McSteen, deceased, late of Pittsburgh, Allegheny county, have been granted to the undersigned, to whom all persons indebted to said estate are to make immediate payment, those having claims or demands against same will make them known without delay.
JOSEPH G. M'STEEN, Administrator.
216 Center avenue, Greensburg, Pa.

F. J. LAGORIA, Attorney-at-Law, 602 Webster ave., Pittsburgh, Pa.
In the Court of Common Pleas of Allegheny County, Pennsylvania, ss: No. 502 January Term, 1928. Pasquale Napolitano vs. Rosina Bastil Napolitano, in divorce a vinculo matrimonii. To Rosina Bastil Napolitano, respondent: Take notice that above case is at issue and will be tried by said court at the City-County Building, Pittsburgh, Pa., when called in its turn, or as soon thereafter as suits the convenience of the court.
F. J. LAGORIA, Attorney for Libellant.

Auction Sales 106

STORAGE AUCTION
FURNITURE—CARPETS—PIANOS,
3460 FIFTH AVEN

Sheriff's Sales 115

Continued from Page Twelve.

Archie street and Allegheny avenue, and extending back even width 75 feet to an alley. Having thereon a two-story frame and stucco dwelling house.

Thomas Diamond and Rose Diamond, his wife, owners or reputed owners.
F. F. 26, Jan., 1929. $4,378.60.
R. E. Anderson, Atty.

Part of lot No. 256, in Mellon's plan, of Bank of Commerce Addition, in the Thirteenth (formerly Thirty-seventh) Ward, Pittsburgh, P. B. Vol. 8, page 98, fronting 20 feet on the northerly side of Bennett street, distant 69.16 feet, westwardly from the northwesterly corner of Bennett and Oakwood streets, and extending back even width 80 feet. Having thereon a two-story frame dwelling.

George W. House and Catherine House, his wife, owners or reputed owners.
F. F. 29, Jan., 1929. $4,209.61
J. Boyd Duff, Jr., Atty.

The northerly one-half of lot No. 64, in C. Ihmsen's Plan, Sixteenth Ward, Pittsburgh, Plan Book, Vol. 2, part 2, page 151. Fronting 24 ft. on southerly side of Sarah street, 24 ft. eastwardly from South Twenty-eighth street, and extending back even width 54 ft. 6 inches. Having thereon a 2-story brick building No. 2802 Sarah street.

Isarel Goodstein, otherwise and properly known as Israel Goodstein, owners or reputed owners.
F. F. 32, Jan., 1929. $3,866.73.
A. E. Sloan, Atty.

Lot in Twelfth (formerly Twenty-first) Ward, Pittsburgh, Fronting 19.90 feet on the northwesterly side of Paulson (formerly Park) avenue, distant 59.90 feet from the westerly corner of Paulson avenue and Auburn street, and extending back even width through a party wall on each side 62 feet. Having thereon a two-story and mansard brick dwelling known as No. 215 Paulson avenue.

George J. Lingenhoel and Sylvia I. Lingenhoel, his wife, owners or reputed owners.
F. F. 34, Jan., 1929. $2,662.63.
Langfitt and Langfitt, Attys.

Lot in Twenty-first Ward, Pittsbdrgh. Fronting 17 feet 2 inches on the easterly side of Gironde street, distant 221 feet 2 inches southwardly from the southeast corner of Franklin street and Gironde street and extending back even width through a party wall on one side 68 feet. Having thereon a 6-room frame house with composition roof, known as No. 1504 Gironde street.

Floyd H. Packard and Thelma B. Packard, owners or reputed owners.
F. F. 37, Jan., 1929. $1,918.40.
J. H. W. Simpson, Atty.

Lot No. 598 in the Risher Plan of Lots, in the borough of Dravosburg, P. B. Vol. 10, page 144. Fronting 30 feet on the southerly side of Sixth street and extending back even width 120 feet to Hickory alley. Having thereon a two-story concrete block and frame dwelling house.

J. M. Guffey, owner or reputed owner.
F. F. 40, Jan., 1929. $4,973.50.
Artemas C. Leslie, Atty.

Lot in Fourteenth Ward, Pittsburgh. Fronting 205 feet 5.2 inches on the northerly side of Fifth avenue at a pin on the southwesterly corner of land late of Mrs. Mary Rees, deceased, and extending back even width 347 feet to line of land conveyed to Edmond M. Ferguson. Being the premises known as 5025 Fifth avenue, Pittsburgh.

Lewis A. Hoffman, owner or reputed owner.
F. F. 42, Jan., 1929. $2,736.55.
Jos. F. Weis, Atty.

Lots Nos. 22 and 23, in a plan of lots laid out by Sebastian Delp, in the First Ward, Borough of Avalon (formerly West Bellevue), P. B. Vol. 6, page 288. Fronting 50 feet on the northerly side of Taylor street, and extending back even width 100 feet to an alley 15 feet wide. Having thereon a two-story frame dwelling house and garage.

Charles S. Walsh, owner or reputed owner.
F. F. 47, Jan., 1929. $8,489.28.
J. Warren Hunter, Atty.

Lots Nos. 354 and 355, in the plan of the Beechview Improvement Company, Limited, called West Liberty Plan of Lots No. 1, in the Nineteenth Ward, Pittsburgh, P. B. Vol. 19, pages 154 and 155. Fronting 60 feet on the easterly side of Vodeli street, distant 339 feet, southerly from Neeld avenue, and extending back even width 110 feet. Having thereon a three-story frame kellastone dwelling.

John F. Berggren, with notice to Union Hall Association, a Corporation, and notice to Union Novelty and Manufacturing Company, a Corporation, owners or reputed owners.
L. F. 50, Jan., 1929. $10,209.15.
Chas. W. Dahlinger, Atty.

Lots Nos. 1 and 2, in Block No. 1, in the plan of lots laid out by the Walls Improvement Company, in the Borough of Pitcairn, P. B. Vol. 11, pages 172 and 173, fronting 50 feet on the northerly side of Broadway street and extending back even width 100 feet to an alley. Having thereon a three-story brick building with basement.

Margaret W. Shannon and J. A. Shannon, her husband, owners or reputed owners.
F. F. 51, Jan., 1929. $714.97.
Wallace, Patterson & Collin, Attys.

Part of lot No. 13, in J. G. Davis Plan, in the Eighteenth (formerly Thirtieth) Ward, Pittsburgh, P. B. Vol. 3, page 45. Beginning on William street, (formerly Gray's road) at the corner of lot No. 12, in said plan; thence along the said street, north 48 deg. east 107 feet, 1½ inches; thence south 83 deg. 25' east, 69 feet, to a pin; thence south 83 deg. 50' west, 153 feet, to the line of lot No. 14, in said plan; thence south 24 deg. 19' west, 40 feet; thence along the line of lot No. 12, 164 feet and 5½ inches to place of beginning.

Samuel Rottenstein, owner or reputed owner.
F. F. 53, Jan., 1929. $12,635.45.
W. H. Pratt, Atty.

Parts of lots Nos. 1, 2, 3, 4, 5 and 6, in Thomas Mellon's Plan, Seventh Ward, Pittsburgh (formerly Tenth Ward, Allegheny), Plan Book, Vol. 8, pages 134 and 135. Beginning at northeast corner of Brighton road and Palen way; thence south 85° 30' east along northerly side of Palen way 108.81 feet to dividing line between lots Nos. 6 and 7 in said plan; thence north 40° 30' east along said dividing line 50 feet; thence north 85° 30' west parallel with Palen way 134.05 feet to easterly side of Brighton road; thence along said Brighton road, southeasterly by a curved line 56.15 feet to beginning. Having thereon a one-story concrete and iron theater and store building.

Jacob L. Phillips, owner or reputed owner.
F. F. 54, Jan. 1929. $3,276.50
Shoemaker & Eynon, Attys.

Lot No. 39, in D. H. Barr's plan of lots, in the Thirteenth (formerly Twenty-first) Ward, Pittsburgh, P. B. Vol. 11, page 42. Fronting 25 feet on the southwesterly side of Susquehanna street, and extending back even width 100 feet to Annan alley. Having thereon a two-story frame dwelling, known as No. 7422 Susquehanna street.

Rose Klein and M. Klein, her husband, owners or reputed owners.
F. F. 55, Jan., 1929. $2,509.10.
Morris G. Levy, Atty.

Lot No. 8, in the plan of the South Extension of Oakland square, as laid out by Eugene M. O'Neill et al., in the Fourth Ward, Pittsburgh, P. B. Vol. 10, page 134. Fronting 28 feet on the easterly side of Dawson street, distant 98.98 feet, southwardly from Oakland square and extending back on each side 100 feet, and having width in rear of 26.34 feet, along an alley 20 feet wide. Having thereon a three-story brick and stone dwelling house known as No. 3614 Dawson street.

Clarence A. Pearson, owner or reputed owner.
F. F. 57, Jan. 1929. $1457.14.
W. F. Stadtlander, Atty.

Lot in Twenty-first Ward, Pittsburgh (formerly Third Ward, City of Allegheny), fronting 16.30 feet on the westerly line of Porterfield (formerly Poplar) street, distant 61 feet, northwardly from the northwest corner of Hemlock and Porterfield street and extending back on one side 43.84 feet; thence southwardly 10.68 feet to a point; thence eastwardly 13.60 feet to a point; thence southwardly 3.08 feet to a point; thence still continuing eastwardly 31.38 feet to Porterfield street at place of beginning. Having thereon a 2-story brick dwelling house known as No. 1407 Porterfield street.

Charles P. Stright and Edith G. Blythe, owners or reputed owners.
F. F. 68, Jan., 1929. $3,527.15.
H. A. Kenan, Atty.

Part of lots No. 1, 2 and 3 in Mt. Lebanon Country Club plan No. 2, in the Township of Mt. Lebanon, Plan Book Vol. 29, page 58. Fronting 44 feet on the southeasterly side of Edward (formerly Eleanor) avenue, distant 88.77 feet, south 59 degrees 27 minutes 10 seconds west along Edward avenue, from the westerly line of McFarland road and extending back on one side 120.66 feet and on the other side 120.76 feet, having width in rear of 40 feet.

George E. Hughes, owner or reputed owner.
F. F. 70, Jan., 1929. $3,001.11.
D. J. Buckley, Atty.

Lots Nos. 29, 30 and 31, in First Addition to Sto-Rox Realty Company, Plan No. 1, Borough of McKees Rocks, Plan Book, Vol. 30, page 158, and having thereon a two-story brick dwelling and garage.

John A. Pfitzenmeier, owner or reputed owner.
F. F. 71, Jan., 1929. $4,270.00.
Wallace, Patterson & Collin, Attys.

Lots Nos. 9, 10, 11 and 12, in Block 23 in plan of lots laid out by the Directors of the Poor of the City of Allegheny, under a special enabling Act of Assembly approved April 12, 1867, P. B. Vol. 5, page 150, First Ward, Borough of Millvale. Having thereon a brick store, apartment and dwellings, together with frame dwelling, row of frame garages and single garage building, known as Nos. 300 to 308, inclusive, Grant avenue, Millvale.

James Lynch and Anna Lynch, husband and wife, owners or reputed owners.
F. F. 72, Jan., 1929. $6,312.92.
Wallace, Patterson & Collin, Attys.

Lot in the Borough of Bridgeville, beginning on the northwesterly side of Washington avenue at a point distant north 31 degrees 30 minutes east 150 feet from the northwesterly corner of Washington avenue and Hickman street; thence along Washington avenue, north 31 degrees 30 minutes east, a distance of 27.085 feet to a point; thence north 61 degrees 11 minutes west, 164.18 feet to a point on the southeasterly side of a 16-foot alley; thence along said alley south 31 degrees 30 minutes west, a distance of 37.575 feet to a point on line of Fryer's lot and on the center line of a party wall; thence through the center of said party wall and along the line of Fryer's lot, south 58 degrees 30 minutes east, a distance of 88 feet to a point on line of lot of H. H. Rittenhouse; thence along line of Rittenhouse's lot, north 31 degrees 30 minutes east, a distance of 16.65 feet to a point; thence by same, south 58 degrees 30 minutes east, 25.50 feet to a point; thence by same, north 31 degrees 30 minutes east, 1.50 feet to a point; thence by same, south 58 degrees 30 minutes east, 53.50 feet to a point on Washington avenue, at place of beginning.

Philip Bienias, owner or reputed owner.
V. E. 73, Jan., 1929. $126.62.
T. B. Hepler, Atty.

Lots No. 88 and 89, in the Midway Plan of Lots, in the Borough of Springdale, Plan Book Vol. 28, page 156. Fronting 50 feet on the southerly side of Walnut street, and extending back even width 109.85 feet to an unnamed alley. Having thereon a 2½-story frame dwelling.

John Kosakowski and Emelia Kosakowski, his wife, owners or reputed owners.
F. F. 76, Jan., 1929. $3,188.31.
F. A. Piekarski, Atty.

Lot. No. 19, in the Amos W. Ewing Plan, in the Sixth (formerly Sixteenth) Ward, Pittsburgh, Plan Book Vol. 3, page 277. Fronting 20 feet on the south side of Mifflin street, and extending back even width 100 feet to Cabinet alley Having thereon two frame dwellings known as 3820 Mifflin street, and the other on the rear of the lot.

Gertrude T. Lenger, now Gertrude T. Drummond, owner or reputed owner.
L. F. 77, Jan., 1929. Mech Lien.
$2,723.39.
Alexander Gilfillan & John Gilfillan, Attys.

Lot No. 220, in the Overbrook Terrace Plan, in the Borough of Overbrook, Plan Book Vol. 28, pages 124 and 125. Fronting 32.68 feet on the southerly side of Kohen street, distant 32.68 feet, westerly from the westerly line of Hampton avenue, extending back on one side 146.58 feet, and on the other side 153.10 feet, having width in rear of 32 feet. Having thereon a 2-story frame dwelling.

Sam Rutkin and Lena Rutkin, his wife, owners or reputed owners.
F. F. 78, Jan., 1929. $2,078.21.
M. Y. Steinberg, Atty.

Lot No. 105, in a plan of lots laid out by S. M. Willock and called the Country Club Plan, in the Fourteenth Ward, Pittsburgh, Plan Book Vol. 21, page 97. Fronting 25 feet on the northerly side of Crombie street and extending back even width 100 feet. Having thereon a 2-story stucco dwelling and garage, known as No. 6321 Crombie street.

Subject to the building lines and restrictions set forth on the face of said plan and the restrictions recorded therewith on the plan on the pages above mentioned.

Subject to and together with the free and uninterested use, liberty and privilege of a passage in and along a driveway, 8 feet in width and 100 feet in length, the center line of which coincides with the line dividing lot No. 104 in said plan and lot No. 105 in said plan, in common with the owner or owners of said lot No. 105, in said plan, in common with the owner or owners of said lot No. 104 in the plan aforesaid, their heirs and assigns, their tenants and under tenants, occupiers or possessors.

Charles J. Kovach, owner or reputed owner.
F. F. 81, January, 1929. $7,846.12.
Leonard M. Boehm, Atty.

Part of lot No. 8, in the plan laid out by Hugh Lee and Phoebe Lee, in the Second Ward, Borough of Carnegie (formerly Borough of Mansfield), Plan Book Vol. — page —. Fronting 30 feet on the southerly side of Lee street, distant 599 feet west from the line of Washington avenue, and extending back on one side 191.75 feet, and on the other side 192.16 feet, more or less, and having width in rear of 29 feet. Having thereon a 2-story Kellastone and stucco dwelling house.

Annie Levy, owner or reputed owner.
L. F. 82, Jan., M. L. D. $15.79.
James E. Hindman, Atty.

Lots Nos. 118 and 119, in Wesley and Clark Plan, First Ward, Borough of Wilkinsburg. Lot No. 118, fronting 30 feet on southerly side of North avenue and average depth of 98.73 feet. Lot No. 119, fronting 30 feet on southerly side of North avenue, and average depth 109.26 feet.

Stanley Waszkowiak, owner or reputed owner.
F. F. 83, Jan., 1929. $572.95.
Geo. N. Monroe, Jr., Atty.

Part of lot No. 37, in McClurg's Plan of the Twenty-fourth and Twenty-seventh Wards, in the Sixteenth Ward (formerly Twenty-fourth and Twenty-seventh Wards), Pittsburgh, Plan Book Vol. — page —. Fronting 24.85 feet on the northerly side of Shelly street, to the property of Philip Helf and extending back even width between lots Nos. 37 and 38, in said plan, 60 feet.

Edward L. Cahall, owner or reputed owner.
F. F. 86, Jan., 1929. $10,412.85.
Harry E. Bratchie, Atty.

Lots Nos. 590 and 591 in the Plan of West Pittsburgh as surveyed for Robert T. Payne, Jr., in the Twenty-eighth Ward, Pittsburgh, P. B. Vol. 18, page 48. Fronting 50 feet on the southerly side of Hollywood street (formerly Luray avenue) and extending back even width 100 feet to an alley 15 feet wide. Having thereon a two-story brick and frame two-family dwelling, with garage, and being known as Nos. 1249 and 1251 Hollywood street.

John Birsic and Mary Birsic, owners or reputed owners.
F. F. 87, Jan., 1929. $8,400.00.
T. B. Parshley, Atty.

Two lots in the Twenty-fifth Ward, Pittsburgh. First—Purpart "A," fronting 12 feet 4 inches on the easterly side of Taggart street, distant 60.4 feet southerly from the corner of Taggart and Brightridge streets, and preserving an even width of 12 feet 4 inches throughout on the westerly side 240 feet, more or less, and on the easterly side 232 feet, more or less, to Irwin avenue. Having thereon a two-story brick dwelling known as 2022 Taggart street. Second—Purpart "B," fronting 15 feet 4 inches on the northerly side of Taggart street and extending back even width on the westerly line 232 feet and on the easterly line 230 feet, more or less, to Irwin avenue. Having thereon a two-story brick dwelling. Said purparts A and B together having a frontage on the easterly side of Taggart street 27 feet 8 inches, more or less.

John Shedna and Justin Shedna, owners or reputed owners.
F. F. 89, Jan., 1929. $390.72.
Jos. F. Weis, Atty.

Lot No. 21 in Joshua Hanna's Plan, in the Twenty-seventh Ward, Pittsburgh, P. B. Vol. 4, page 56. Fronting 20 feet on the southerly side of Kechum (formerly Kerr) street, distant 40 feet eastwardly from Refuge street, and extending back even width 113 feet to an alley 20 feet wide, known as Paola (formerly Pine) alley.

Adolph F. Kuehneisen, Margaret Mulvaney, Mildred Mulvaney and Marie Mulvaney, owners or reputed owners.
F. F. 90, Jan., 1929. $175.18
Joseph F. Weis, Atty.

Lot No. 291, in Maple's Plan of Maplevale, in the Eighteenth Ward, Pittsburgh, Plan Book, Vol 12, page 10. Fronting 25 feet on the northerly side of Michigan street, and extending back even width 102 feet to a 20-foot alley. Having thereon a two-story frame dwelling house.

Lawrence Hufnagle, owner or reputed owner.
F. F. 91, Jan., 1929. $7,778.76
Park J. Alexander, Atty.

Part of lot No. 1, in plan of Melvin & Smith, in the Thirteenth Ward, Pittsburgh, Plan Book, Vol. 11, page 37. Beginning at the southwest corner of Frankstown avenue and North Lang avenue. Fronting 30 feet on Frankstown avenue and extending back even width 105 feet. Having thereon a two-story and attic brick and shingle dwelling known as No. 7048 Frankstown avenue.

Samuel H. also, known as S. H. Rubinstein, also known as Rubenstein and Bella Rubenstein, his wife, owners or reputed owners.
F. F. 92, Jan., 1929. $35,438.29
Sachs & Caplan, Attys.

Lots Nos. 340, 341 and 342 in Shaler Place Plan, in the Nineteenth Ward, Pittsburgh, Plan Book, Vol. 14, pages 28 and 29, and having thereon four two-story brick duplex dwellings, known as Nos. 450, 450½, 452, 452½, 454, 454½, 456 and 456½ Augusta street. Also part of lots Nos. 105, 106 and 107, in Scott, Townsend & Clark's plan, Third (formerly Seventh) Ward, Pittsburgh, Plan Book, Vol. 1, page 28 (new copy page 20). Beginning at northeast corner of Clark and Sachem streets (formerly called Smallman alley), thence easterly along Clark street 21 feet 8 inches to lot of Susan E. Stewart, thence northwardly along said lot parallel with Sachem alley 72 feet to lot No. 104 in said plan, thence westwardly along same 21 feet 8 inches to Sachem alley, thence along said alley 72 feet to place of beginning. Having thereon one two-story frame dwelling, known as 1227 Clark street, and two two-story brick dwellings in rear on Sachem alley. Also lot No. 40 in Negley Place Plan, Eleventh (formerly Nineteenth) Ward, Pittsburgh, Plan Book, Vol. 9, pages 170 and 173, and having thereon a two-story brick veneer dwelling, No. 5507 Baywood street, and a frame garage. Also lot in Third (formerly Eighth) Ward, Pittsburgh. Beginning on northwest corner of Caldwell and Townsend streets, thence along Townsend street 92.51 feet, thence at right angles with Townsend street 30.81 feet, thence southerly 61.89 feet to Caldwell street, and thence along Caldwell street 77.05 feet to Townsend street to beginning. Having thereon two three-story brick dwellings known as Nos. 1321 and 1323 Caldwell street and No. 46 on Townsend street, corner of Caldwell street. Also lot No. 1 in Thomas A. Mellon's Plan of Collins Park, Twelfth Ward, Pittsburgh, Plan Book, Vol. 3, page 60. Having thereon three three-story brick store and apartment buildings known as No. 512, 512½ and 514 Larimer avenue. Also lots Nos. 410 and 411 in Lebanon Heights Land Company's Plan, in the Borough of Dormont, Plan Book, Vol. 20, pages 124 and 125, and having thereon a one-story four-family brick apartment building. Subject to coal and mining rights as shown in Deed Book, Vol. 265, page 268, and Deed Book, Vol. 300, page 208, and also subject to building restrictions as recited in prior deeds. Also lot No. 182, in Thomas Scott, et al, Plan, Third (formerly Seventh) Ward, Pittsburgh, Plan Book, Vol. 1, part 1, page 20, and having thereon a three-story brick store and dwelling known as No. 1209 Fifth avenue, and a brick stable in rear. Subject to right of owner or lot adjoining said premises on the west to maintain the easterly wall of his building as at present located so long as said building shall stand as set forth in deed in said Samuel Rubinstein. Also lot of ground in Seventh (formerly Twentieth) Ward, Pittsburgh, beginning on Carson (formerly Catherine street) at northwesterly corner of lot No. 29, in plan annexed to proceedings in partition among the heirs of John Aiken, deceased, in District Court of Allegheny County, No. 278, April Term, 1872, also recorded in Plan Book, Vol. 4, pages 78 and 79, fronting 32.172 feet on Carson street, extending back on one side along land of J. H. Campbell 123.40 feet, and on the other side along lot No. 29 123.16 feet to a 20-foot alley, having width in rear of 31.115 feet. Having thereon two two-story frame houses known as 241 and 243 Carson street, and two two-story frame houses in rear, known as No. 6101 Yardley way. Also lot No. 7, and part of lot No. 12 in H. A. France's Plan in Thirteenth Ward, Pittsburgh, Plan Book Vol. 16, page 77, and having thereon a two-story brick duplex building, known as No. 7006 Hermitage street. Also lot in Nineteenth Ward (formerly Thirty-fifth Ward), Pittsburgh. Beginning on southwesterly corner of Grandview avenue and Hallock street, thence along Grandview avenue 46.37 feet, thence southwest 103.19 feet to property now or late of Alice Charlton, thence along same and property now or late of Samuel A. Gibson southeast 45.48 feet to Hallock street, thence along same northeast 91.42 feet to beginning, and having thereon two two-story frame dwellings known as Nos. 1101 and 1103 Grandview avenue.

George Orris, owner or reputed owner.
F. F. 93, Jan., 1929. $1,333.95.
Harry R. Levy, Atty.

Lot No. 4, in William E. Harrison's Plan, Seecond Ward, City of McKeesport, Plan Book, Vol. 7, page 45. Having thereon a three-story frame dwelling on Jenny Lind street, and a two-story double frame dwelling in rear part thereof.

Alexander Suleski and Rose Suleski, his wife, owners or reputed owners.
F. F. 100, Jan., 1929. $2,226.00
Joseph B. Feldman, Atty.

Part of lot No. 314, in the East Park Plan, in the Sixth Ward, City of McKeesport, Plan Book, Vol. 11, pages 46 and 47. Fronting 25 feet on the westerly side of Hazel street and extending back even width 70 feet. Having thereon a frame dwelling house.

George Weil, owner or reputed owner.
V. E. 125, Jan., 1929. $81,258.71
Clark D. Beggs and J. Garfield Houston, Attys.

The westerly one-half of lot No. 24, the whole of lot No. 25, and the easterly one-half of lot No. 26, in Isaac Mill's sub-division of part of purpart No. 2 in the plan of the partition of the estate of Isaac Mills, Sr., deceased, in the Third Ward, Borough of Braddock, P. B. Vol. 7, pages 80 and 81. Beginning on the northerly side of Holland avenue (formerly Holland street) at the center of lot No. 24 and at the line of property now or late of Thomas Reese. Fronting 48 feet on the northerly side of Holland avenue, and extending back even width 115 feet to Mills alley. Having thereon a two-story frame dwelling house and one two-story brick garage. Also tract of land in the Township of Braddock. Beginning at a point in the center line of the township road leading from Braddock to Wilkinsburg, being the extension of Jones avenue, in the Borough of North Braddock, at the corner of land of the Monongahela Cemetery Company, and bounded by land of said cemetery, by lands held jointly by John W. Hanna and George Weil; by lands known as the Braddock Borough Reservoir, and thence by center line of said township road. Containing 3.6 acres, more or less. Having thereon a two-story brick dwelling house, one one-story brick dwelling house and one garage. Also all the undivided one-half interest of, in, to and out of all those certain lots or pieces of ground in the plan of North Braddock Addition, in the Township of Braddock, Plan Book Vol. 23, page 54. Lots Nos. 3 to 9, both inclusive, and lot No. 15, on the westerly side of Jones avenue, lots Nos. 16 to 25, both inclusive, on the northerly side of Walnut street. Lots Nos. 26 to 30, both inclusive, on the easterly side of Beech avenue. Lots Nos. 31 to 36, both inclusive, on the southerly side of Jones avenue. Lots Nos. 84 to 100, both inclusive, on the southerly side of Earl street.

Sophia Miller, Administratrix of the Estate of Bernard Miller, deceased, with notice to Sophia Miller, Albert Miller, Margaret Textor, Charles Miller, William Miller, Louis Miller, Paul Miller, Emma Snidkin, George Miller, a minor, Bernard Miller, a minor, Walter Miller, a minor, Russell Miller, a minor, and Sophia Miller, testamentary guardian of Robert Laurune, a minor, terre tenants, with notice to Charles Miller, guardian ad litem of the estates of George Miller, Bernard Miller, Walter Miller and Russell Miller, minor defendants within named, owners or reputed owners.
L. F. 136, Jan., 1929. $2,417.03.
Otis S. Goode, Atty.

A tract of land in the Township of Ross. Beginning at a white oak tree on the hill and running thence by land now or late of John Scott, north 71 deg., east 50.56 perches to a small hickory and bounded by lands of John McKnight and a public road; by a white oak; by lands now or late of said John Scott; by lands now or late of Samuel Scott; containing 25 acres strict measure. Excepting therefrom a strip of ground 30 feet in width at grade, extending northwardly through said property and being the right of way of Pittsburgh, Harmony, Butler and New Castle Ry. Subject to the appropriation of another strip of ground therefrom by said county of Allegheny in laying out and opening Babcock boulevard, which extends northwardly through said property. Having thereon a 2-story frame dwelling house, frame barn and outbuildings.

Archimede Land Company, a Corporation, owners or reputed owners.
F. F. 137, Jan., 1929. $16,096.50.
Ben Jacobson, Atty.

Lot in First Ward (formerly Sixth Ward), Pittsburgh, beginning at northwesterly corner of Van Braam street and Locust street. Fronting 80 feet on westerly side of Van Braam street and extending back even width along Locust street 102 feet, and having thereon a two-story brick building, together with the right of the unobstructive use of the alley 10 feet wide, running from property herein described to Tustin street (formerly St. Patrick's alley), and running along the rear of said lot now or formerly of Alexander Tindle.

Evangeline M. Emmick, owner or reputed owner.
F. F. 139, Jan., 1929. $4,238.32
Harry M. Jones, Atty.

Lots Nos. 569 and 570 in Plan called Arlington, North Versailles Township, Plan Book, Vol. 21, pages 104 and 105. Having thereon a brick and shingle dwelling house.

Charles W. Sieman, with notice to Rose E. Orringer, terre tenant, owners or reputed owners.
L. F. 153, Jan., 1929. $5,934.65.
C. E. Theobald, Atty.

Part of purpart No. 4, in the partition of William Gunsaulis at No. 8, March Term, 1866, in Orphans' Court of Allegheny County, in the Township of Kilbuck. Beginning at a point in the middle of the Township road leading from Blackburn to Beaver road; thence along center of said road along line of land of Wolenhaus north 18 deg., east 39 2-10 perches more or less to a point; and bounded by land of William Gunsaulis, now or formerly of Little; by land of Dr. Weaspy and thence by land lately of Mary Courtney, now of Blackburn. Containing 17 acres, 1 rod and 29 perches.

David Rapport, now in the hands of Benjamin Rapport, executor, Benjamin Rapport, Hyman Abe Rapport and Richard R. Rapport, a minor, represented by Benjamin Rapport, testamentary guardian, and Eugene McGurty, Lawrence McGurty and Marjorie McGurty, minors, Marcus P. Ros, guardian ad litem, owners or reputed owners.
L. F. 164, Jan., 1929. $10,876.24.
Francis A. Wolf, Atty.

Lots Nos. 528 and 483, in the Plan of the Beechwood Improvement Company, Limited, called West Liberty Plan of lots No. 2, in the Nineteenth Ward, Pittsburgh, P. B. Vol. 20, pages 116 and 117. Fronting 30 feet on the westerly side of Beechwood avenue (formerly Seventh avenue), distant 300 feet, southwardly from Sebring avenue and extending back even width 200 feet to Methyl street (formerly Sixth avenue). Having thereon one brick duplex and five garages.

Michael J. Gardner and Margaret H. Gardner, his wife, owners or reputed owners.
F. F. 165, Jan., 1929. $785.40.
M. Y. Steinberg, Atty.

Lot in Nineteenth Ward (formerly Forty-fourth Ward), Pittsburgh. Fronting 31.83 feet on the easterly side of Edgebrook avenue (formerly Hughey road), and extending back even width 150 feet. Having thereon a two-story brick veneer dwelling house, known as No. 2007 Edgebrook avenue.

Bethel Grove Land Company, a Corporation, owner or reputed owner.
F. F. 168, Jan., 1929. $4,379.19.
Charles A. Locke, Atty.

Lot No. 29, in Orchard Park Plan, Bethel Township, Plan Book, Vol. 20, pages 70 and 71. Fronting 60 ft. on southerly line of Cherry street, and extending back even width 130 feet.

Bethel Grove Land Company, a Corporation, owners or reputed owners.
F. F. 169, Jan., 1929. $4,707.64
Charles A. Locke, Atty.

Lot No. 39, in Orchard Park Plan, Bethel Township, Plan Book, Vol. 20, pages 70 and 71. Fronting 60 ft. on Orchard avenue, and extending back 120 ft. even width throughout.

Fred J. Bendgen and Frank J. Hess, owners or reputed owners.
F. F. 170, Jan., 1929. $3,892.43.
J. Warren Hunter, Atty.

Part of lot No. 284, in Overbrook Terrace Plan, in the Borough of Overbrook, P. B. Vol. 28, pages 124 and 125. Beginning at a point on the southerly side of Robertson avenue at line of lot No. 285 in said plan. Fronting 50 feet on Robertson avenue and extending back on one side to Wabash Railroad Co., 51 feet and on the other side 62.68 feet, and having width in rear of 51.40 feet. Having thereon a two-story frame dwelling house.

Thomas R. Sterck, owner or reputed owner.
F. F. 171, Jan., 1929. $400.00.
Harry Shapera, Atty.

Two lots in the Fifteenth Ward (formerly Twenty-third Ward), Pittsburgh. First, fronting 45 feet on the southerly side of Beechwood boulevard, distant 39 feet northwestwardly from the curb as now located at the intersection of Saline avenue, and on the line of property now or late of Robert Bailey and extending back on one side 88.21 feet and on the other side 90.52 feet, and having width in rear of 49.09 feet. Second, beginning at a point at the southwestwardly corner of Hazelwood avenue and Beechwood boulevard; thence southeastwardly by the southwardly line of Beechwood boulevard 275.42 feet to a point on the line of said Thomas Sterck's property; thence by said Sterck's line south 38 deg. 15' west 90.52 feet to a point at corner; thence north 44 deg. 24' west 50.41 feet to a point to the line of property of the right of way of Electric road, conveyed by J. J. Fostler by deed of general warranty as an approach to Brown's Bridge; thence by line of same north 25 deg. 36' west 55.70 feet to a point; thence by same north 25 deg. 56' west 54.78 feet to a point; thence by the same north 28 deg. 49' west 57.85 feet to a point; thence north 30 deg. 5' west 93.12 feet to Hazelwood avenue; thence by the southwardly line of Hazelwood avenue, south 78 deg. 50' east 13.94 feet to place of beginning. The 2 lots above described are contiguous and extend from Beechwood boulevard in a southwestwardly direction to the line of land owned by the Street Railway Company and from the line of land of Robert Bailey in a northwestwardly direction to Hazelwood avenue. Having thereon 4 buildings known as 3363, 3367, 3371 and 3395 Beechwood boulevard.

Carmelo Centofanti, owner or reputed owner.
F. F. 172, Jan., 1929. $1,087.80.
S. Harvey Thompson, Atty.

Lots Nos. 10, 11 and 12 in the plan of subdivision of Lot "A" Mansion House Plan, in the Fifteenth Ward, Pittsburgh, Plan Book. Vol. 17, page 54. Having thereon a 2-story cement block house.

Joseph Nese, owner or reputed owner.
F. F. 173, Jan., 1929. $4,306.41
W. J. Aiken, Atty.

Lot No. 3, in the plan of lots laid out by C. F. Luken and wife, in the Borough of East Pittsburgh, Plan Book, Vol. 8, page 87. Having thereon a 2½-story frame double dwelling, known as Nos. 311 and 313 Glosser street.

W. F. Berger, administrator of the estate of William Hunt, deceased, with notice to Clara Hunt, now intermarried with Robert Ward, Carrinne Hunt, now intermarried with Brooks Story, and Potter Title and Trust Company, a corporation, guardian of Laurie Hunt, minor, owners or reputed owners.
L. F. 174, Jan., 1929. $1,052.49
David M. Harrison, Atty.

Lot No. 26, in the plan of lots laid out by the Elizabeth F. Denny estate in the Sixth Ward, Pittsburgh, Plan Book, Vol. 7, page 13. Fronting 25 feet on the southerly side of Fleetwood (formerly Melwood) avenue, and extending back 144 feet, more or less, to a line 17.8 feet in length. Excepting, however, that part taken by the City of Pittsburgh for the Bloomfield Bridge, as appears in the proceedings at No. 1465 April term, 1913, in the Common Pleas of Allegheny County, aforesaid upon which is erected a two-story and attic frame house.

Clarence L. Irwin and Irene R. Irwin, his wife, owners or reputed owners.
F. F. 175, Jan., 1929. $4,283.78
Charles Large, Atty.

The easterly half of lot No. 63, in Samuel Hodgson's heirs plan, in the Borough of Ingram, Plan Book, Vol. 12, page 154. Fronting 25 feet on the northerly side of Stanley street and extending back even width 120 feet to Renfrew street. Having thereon a two-story frame dwelling.

Weston B. McDermot and Rhoda E. McDermot, his wife, owners or reputed owners.
F. F. 176, January, 1929. $3,140.57.
Charles Large, Atty.

Lot No. 21, in Patterson's Plan of Sheraden, Twentieth Ward, Pittsburgh, Plan Book Vol 6, page 212. Fronting 100 feet on the northeasterly side of Thayer street, at the dividing line between lots Nos. 20 and 21, in said plan; thence northeasterly along said dividing line 100 feet, to an alley; thence southeasterly along said alley 50 feet, to Eliska street; thence southwardly along Eliska street, 130 feet, to Wynett street; thence southwesterly along Wynett street, 5 feet to Thayer street; thence northwesterly along Thayer street 100 feet to beginning. Having thereon a 2-story frame dwelling.

Stani Kutulis and Valeria Kutulis, owners or reputed owners.
F. F. 177, January, 1929. $1,282.89.
Charles Large, Atty.

Lot No. 10, in North Braddock Addition Plan, Braddock township, Plan Book, Vol. 23, pages 54 and 55. Fronting 25 feet on westerly side of Jones avenue, 142.57 feet, northwardly from Walnut street, extending back even width 120 feet to Liberty alley. Having thereon a 2-story frame dwelling.

John Barnett, owner or reputed owner.
F. F. 178, January, 1929. $336.57.
Charles Large, Atty.

Lots Nos. 19, 20 and 21 in Harry Thomas Plan, Snowden township, Plan Book Vol. 22, page 173. Beginning at the southwest corner of Forrest and Brownsville avenue, thence westerly along southerly side of Forrest avenue 205 feet, to lot No. 22, in said plan; thence by said line southerly 157.20 feet to the northerly line of Hazel avenue; thence northeasterly along Hazel avenue 244.73 feet, to Brownsville avenue; thence northerly along said avenue 43.94 feet. Having thereon two 2-story frame dwellings and outbuildings, reserving the coal.

George Columbus, Jr., and John Milke, owners or reputed owners, with notice to George Columbus, Jr., and Mike Busko and Anna Busko, his wife, terre tenants, owners or reputed owners.
L. F. 180, Jan., 1929. $8,124.36
George L. Sutter and Clark B. Beggs, Attys.

A parcel of land in the Sixteenth (formerly Twenty-fourth) Ward, Pittsburgh, being lots Nos. 22 and 23, in partition plan of the estate of Joseph H. McClure, deceased, at No. 2, December term, 1880, Orphans Court. Fronting 48 feet on the easterly side of Carson street, extending back even width on one side along property now or late of William McClure estate 120 feet to westerly side of War way (formerly Water alley), and having thereon a three-story brick dwelling house and one steel construction commercial building.

Rosie Fazio and Philip Fazio, her husband, owners or reputed owners.
F. F. 184, Jan., 1929. $7,405.00
T. M. Gealey, Atty.

Lot No. 573, in A. G. & J. T. Wilson Plan, City of Clairton, Plan Book, Vol. 11, page 169. Fronting 25 feet on southerly side of Elm avenue, extending back even width 125 feet to Home alley.

John C. Mock and Jeraldine N. Mock, owners or reputed owners.
F. F. 185, Jan., 1929. $1,169.37
Herbert Patterson, Atty.

Lot No. 34, in Jacob Weinman Plan, Borough of Wilkinsburg, Plan Book, Vol. 8, page 302, and having thereon a two-story brick and shingle dwelling, known as No. 1116 Sherman street. Having thereon a two-story brick building.

C. S. Tarkowski, owner or reputed owner.
F. F. 186, Jan

Sheriff's Sales 115

C. F. Berkenbush, otherwise known as Charles F. Benkenbush, owner or reputed owner.
F. F. 222, Jan., 1929. $2,533.29.
Ferd H. Phillips, Atty.

Lot or piece of ground in Borough of Glenfield, beginning at an iron pin on southerly side of East Beaver street at dividing line between lands of H. H. L. y and Rachel W. Phillips; thence by said dividing line south 1 degree 55 minutes 1 second east 222.6 feet to United States Harbor line in main channel of the Ohio River; thence northwesterly along said harbor line 124 feet; thence by right angles to East Beaver street, north 17 degrees 30 minutes east 210 feet; thence along southerly side of East Beaver street, south 72 degrees 30 minutes east 50 feet, to beginning. Having thereon a 1-story office building, 1 sand hopper and weigh scales. Subject to United States Harbor line the rights of navigation between high and low water mark in the main channel of the Ohio River and to any and all oil and gas pipe lines low located over and across the premises herein described.

Louis Stein, owner or reputed owner.
F. F. 224, Jan., 1929. $100,863.00.
William W. Ford, Atty.

Lot in Second Ward, Borough of Tarentum, being part of lot No. 120 in plan of said borough, P. B. Vol. 7, page 166, beginning on Fifth avenue (formerly South Canal street), at line of property now owned by M. Oppenheimer, and 88 feet westwardly from corner of Corbet street (formerly Gaines or Karnes street), thence westwardly along said Fifth avenue 41 feet 10 inches to line of lot No. 119; thence southwardly along said lot 150 feet to Fourth avenue (formerly Kennedy street); thence along Fourth avenue easterly 41 feet 10 inches to property of said Oppenheimer; thence northwardly along said property 150 feet to Fifth avenue, to beginning, and having thereon a 2-story brick moving picture theater; also the organ, seats, bowling alleys, heating and cooling apparatus of all kinds, including radiators and connections, which are considered and understood to be fixtures attached to the building and necessary for the use of same.

Michael Snopko and Elizabeth Snopko, his wife, owners or reputed owners.
F. F. 225, Jan., 1929. $4,257.28.
McClure & McClure, Attys.

Lots Nos. 17 and 18, in C. F. Lukens and Isaac Good Plan, Borough of East Pittsburgh, Plan Book Vol. 8, page 87. Fronting 58 feet on westerly side of Glosser street, 59 feet southwardly from Luken street and extending back even width 82.5 feet to a 14-foot alley. Having thereon a two-story double frame dwelling.

Raymond F. Magilson and Minnie Olive Magilison, owners or reputed owners.
F. F. 227, Jan., 1929. $1,443.76
Benjamin Jacobson, Atty.

Lot in Penn Township beginning at a point on the Verona road, hereinafter designated as the point of beginning at the southerly side of other property of Albert P. Moore, which point of beginning is located from southerly corner of a larger tract now or formerly of Ida Porter Brown, of which this is a part, which said corner is situate in the Verona road at northerly line of lands now or formerly of J. M. Stewart, as follows: North 24° 01' east 104.16 feet, to southerly line of said property of said Albert P. Moore, being the point of beginning. Beginning at said point of beginning at the southerly side of other lands of Albert P. Moore, thence north 82° 14' 20" west along said lands of Albert P. Moore, 216.08 feet to center line of a 15-foot alley, hereinafter described; thence along center line of said 15-foot private alley, south 8° 57' 13" west 50.01 feet to a point; thence parallel with said southerly line of said Albert P. Moore, south 82° 14' 20" east, 202.54 feet to a point in said Verona improved road at the eastern line of property now or formerly of Ida Porter Brown; thence by said easterly line of said tract north 24° 01' east 52.08 feet to the southerly line of lands of Albert P. Moore at place of beginning. Having thereon a brick dwelling house. Together with and subject to all rights as owners of said property to the 40-foot street and 15-foot alley way as more fully set forth in deed from Albert P. Moore, et ux, to Raymond F. Magilson, et ux, April 3rd, 1925, Deed Book, Vol. 2240, page 419. Subject also to the rights of the rights of the public in the Verona improved road, which crosses the tract hereinbefore described on the easterly part thereof, a distance of 50.48 feet on the northerly side thereof and 27.44 feet on the southerly side thereof.

Ralph R. Hart and Bertha Hart, his wife, owners or reputed owners.
F. F. 228, Jan., 1929. $2,585.78.
Kinnear, McCloskey & Best, Attys.

Lot in Nineteenth Ward, Pittsburgh (formerly Borough of West Liberty). Beginning on southerly line of Waddington avenue, on line of lands now or formerly of George Keitzer and Henry Williams; thence along said line 167.09 feet to Frazier way; thence along said Frazier way, westwardly 48.56 feet to Aidyl avenue; thence along said avenue, northwardly 152.22 feet, to Waddington avenue; thence along same eastwardly 145.63 feet, to beginning. Having thereon a two-story frame dwelling and a one-story frame dwelling.

Peter Rosenfeld and Sam Antis, owners or reputed owners.
F. F. 229, Jan., 1929. $5,451.25.
Abraham Perolin, Atty.

Lots Nos. 86 and 87, in the J. Ruch Plan of lots, in the Third (formerly Eleventh) Ward, Pittsburgh, Plan Book Vol. 9, page 56. Fronting 48 feet, more or less, on the east side of Lombard street; thence 144 feet, more or less, eastwardly to an unopen alley. Having thereon a two-story and attic brick dwelling and a brick stable and garage in the rear.

George Hilpert, owner or reputed owner.
F. F. 231, Jan., 1929. $4,256.60
Simon Sher, Atty.

Lot No. 1, in Hilpert Place Plan No. 2, in the Borough of Brentwood, Plan Book, Vol. 21, pages 174 and 175. Fronting 40.52 ft. on the westerly side of Brownsville road, and extending back on one side 154.32 ft. and on the other side 147.78 ft., having width in rear along Shell way 40 ft. Having thereon a 2-story brick dwelling, designed for 2 families.

Sheriff's Sales 115

Stephen Popp and Anna Popp, owners or reputed owners.
F. F. 232, Jan., 1929. $1,013.38
Simon Sher, Atty.

Lot No. 2, in the Plan of Glenwood, laid out by Thomas S. Blair, Trustee, in the Fifteenth (formerly Twenty-third) Ward, Pittsburgh, Plan Book, Vol. 3, page 269. Having thereon a brick hotel building known as 5504 Second avenue. Also lots Nos. 1, 2, 3, 4 and 5, in the plan of lots laid out by Pittsburgh St. Ann's Roman Catholic Hungarian Church Society, in the Fifteenth Ward, Pittsburgh, Plan Book, Vol. 29, pages 198 and 199. Having thereon a brick dwelling house.

Charles H. Gettmann and Anna A. Gettmann, owners or reputed owners.
F. F. 233, Jan., 1929. $344.08
Simon Sher, Atty.

Lot No. 47, in the plan of lots laid out by J. M. Eccles, in the Sixteenth Ward, Pittsburgh, Plan Book, Vol. 7, page 40. Having thereon a dwelling house.

Fred E. Greiner and Nellie E. Greiner, his wife, owners or reputed owners.
F. F. 235, January, 1929. $1,393.41.
Emerson Hazlett, Atty.

Lot No. 176, in a certain plan of lots known as the George R. Johnston Plan, of Campton, in the township of Harrison, Plan Book, Vol. 21, page 112. Fronting 40 feet on the southeasterly side of Fourth avenue and extending back even width 120 feet to School alley.

John J. Hill, owner or reputed owner.
F. F. 236, January, 1929. $437.07.
Emerson Hazlett, Atty.

Lot in Harrison township. Fronting 38.47 feet on easterly side of Beacon street, 170 feet from northerly side of Freeport road; thence northeasterly 116.47 feet to Burtner road; thence westerly along said road 44.13 feet; thence southwesterly 94.75 feet to a point of Beacon street.

Also lot in said township. Fronting 40 feet on southerly side of Beacon street, 166 feet northwardly from Freeport road and extending back even width 96 feet to an alley.

William A. Mueller, owner or reputed owner.
F. F. 237, January, 1929. $1,330.63.
Emerson Hazlett, Atty.

Part of lot No. 20, in Brackenridge Plan of Natron Extension, Harrison township. Fronting 50 feet on Pond street, corner of lot No. 21, in said plan, extending back on one side along lot No. 19, 90 feet, and on the other side along lot No. 21, 83.3 feet, to line across lot No. 20, and having thereon a 2-story frame house.

Albert Volkman, Mary Volkman, owners or reputed owners.
F. F. 238, Jan., 1929. $772.20
E. H. Kipp, Atty.

Lot No. 24, in the plan of lots laid out by Charles Porzel, W. R. Succop and Caroline A. Kaiser, in the Twenty-fourth Ward, Pittsburgh, Plan Book, Vol. ..., page ..., Fronting 24 ft. on the westerly side of Kaiser avenue, and extending back even width 76 ft. Having thereon a 3-story frame dwelling.

Also lots Nos. 28 and 29, in the plan of lots laid out for Charles Porzel, W. R. Succop and Caroline A. Kaiser, in the Twenty-fourth Ward, Pittsburgh, Plan Book, Vol. 13, page 172.

Richard Shaffer, Margaret Shaffer, owners or reputed owners.
F. F. 239, Jan., 1929. $136.99
E. H. Kipp, Atty.

Lot No. 46, in a plan of lots known as Valley View Place, laid out for Walter Hay, in the Tenth (formerly Nineteenth) Ward, Pittsburgh, Plan Book, Vol. 8, pages 328, etc.

Also lot No. 47, in said plan, ward and city. Fronting 20 ft. on the northwardly side of Wicklow street, and extending back even width 100 ft. to Egar alley. Having thereon a 2-story frame dwelling.

Jules G. Nagy, Blanche Nagy, owner or reputed owner.
F. F. 240, Jan., 1929. $246.61
E. H. Kipp, Atty.

Lot No. 7, in a plan of lots laid out by P. A. Brunn, Stanley R. Allen and R. C. Wagner, co-partners doing business as the Ingomar Lumber Company, in the Township of McCandless, Plan Book, Vol. 29, page 162. Having thereon a 2-story frame dwelling.

Julius H. East, owner or reputed owner.
F. F. 241, Jan., 1929. $184.00
E. H. Kipp, Atty.

Lots Nos. 1 and 2, in John Knowland's Plan, in the Fifth Ward, Pittsburgh (formerly Thirteenth Ward, Pittsburgh), Plan Book, Vol. 9, page 127. Having thereon a 2-story frame dwelling known as 2802 Bedford avenue.

Joseph Schlegel and Theresa Schlegel, his wife, owners or reputed owners.
F. F. 242, January, 1929. $2,782.75.
Albert F. Yunker, Atty.

Lots Nos. 54, 55, 56, 66, 67, 68, 80, 81, 82, 92, 93, 94, 140, 141, 142, 152, 153, 154, 164, 165, 166, 176, 177, 178, 208, 209, 210, 220, 221 and 222, in Maywood Plan, Kennedy township, Plan Book, Vol. 24, pages 128 and 129.

Michael W. Wood, Alice Wood, owners or reputed owners.
F. F. 243, Jan., 1929. $376.75
E. H. Kipp, Atty.

The northeasterly portion of lot No. 102, in Mellon Brothers' Plan of lots, Larimer avenue, at East Liberty, in the Twelfth Ward, Pittsburgh, Plan Book, Vol. 5, page 82. Fronting 43 ft. on the easterly side of Kennesaw way, distant 91.96 ft. northwardly from Mayflower street, extending back one side 80 ft., and on the other side 56 ft., having width in rear of 43 ft. Having thereon a 2-story frame house known as No. 109 Kenesaw way.

John W. Harrison, Mary Harrison, owners or reputed owners.
F. F. 244, Jan., 1929. $669.60
E. H. Kipp, Atty.

Lot No. 98, in Wesley and Clark's Plan, in the First Ward, Borough of Wilkinsburg, Plan Book, Vol. 15, pages 14 and 15. Having thereon a 2-story dwelling.

Petero Decofano and Jennie S. Decofano, his wife, owners or reputed owners.
F. F. 245, Jan., 1929. $7,755.83.
Charles K. Robinson, Atty.

Lot No. 88, in plan of the Pittsburgh Trust Company, called the Homewood Driving Park plan, Thirteenth Ward, Pittsburgh, P. B. Vol. 17, pages 48 and 49. Having thereon a 2-story brick duplex.

Sam Scisciani and Margareutte Scisciani, his wife, owners or reputed owners.
F. F. 246, Jan., 1929. $1,750.86
Duff, Davis, Scott & Smith, Attys.

Lot No. 2, in the Hodgson Place Plan, in the Township of Collier,

Sheriff's Sales 115

Plan Book, Vol. 23, page 8. Having there on a 1½-story brick dwelling containing 3 rooms.

Edward Harty and Elizabeth Harty, his wife, owners or reputed owners.
F. F. 247, Jan., 1929. $1,707.20
Davis, Scott & Smith, Attys.

Lot No. 7, in William F. Sossong's plan, borough of Heidelberg, P. B. Vol. 19, page 164. Having thereon a 5-room frame dwelling house.

John Liszewski and Bronislawa Liszewski, his wife, owners or reputed owners.
F. F. 248, Jan., 1929. $2,474.87.
Duff, Davis, Scott & Smith, Attys.

Lot No. 155, in Torrence Land Company's plan, borough of Heidelberg, P. B. Vol. 19, pages 66 and 67. Having thereon a 2-story frame dwelling of 5 rooms.

Andrew Tokarczyk and Agnes Tokarczyk, his wife, owners or reputed owners.
F. F. 249, Jan., 1929. $4,871.01.
Duff, Davis, Scott & Smith, Attys.

Lots No. 28, in the Isaac Walker, Jr., plan, Collier township, P. B. Vol. 4, page 6. Having thereon a frame dwelling house, containing 22 rooms.

Mary Maczynski, owner or reputed owner.
F. F. 250, Jan., 1929. $1,371.70.
Kane, Kilgallen & Devlin, Attys.

Lot in Borough of Springdale. Beginning on easterly side of Center street, 95 feet northwardly from Mary street, thence along Center street north 9 degrees west 30 feet, thence north 81 degrees 23 minutes 40 seconds east 41 feet, thence north 10 degrees 14 minutes 10 seconds west 7.50 feet; thence north 71 degrees 4 minutes east 66.66 feet to westerly side of Ruth alley; thence along said alley south 10 degrees 14 minutes 10 seconds east 23 feet; thence south 71 degrees 4 minutes west 66.66 feet; thence south 10 degrees 14 minutes 10 seconds east 15 feet; thence south 81 degrees 23 minutes 40 seconds west 41.50 feet to Center street to beginning. Having thereon a two-story frame dwelling, known as No. 142 Center street.

Mary Maczynski, owner or reputed owner.
F. F. 251, Jan., 1929. $1,401.40.
Kane, Kilgallen & Devlin, Attys.

Lot No. 3 in the Technical Services sub-division plan, Borough of Springdale, Plan Book Vol. 32, page 117. Having thereon a two-story frame dwelling, known as No. 144 Center street.

James T. Tadom and Jennie Tadom, his wife, owners or reputed owners.
F. F. 252, Jan., 1929. $524.40.
E. E. McMonigle, Atty.

Lot No. 107 and part of lot No. 108 in plan of William Robinson, Jr.'s executors, Twenty-fifth Ward, Pittsburgh, Plan Book Vol. —, page —. Fronting 33 feet on northerly side of Morrison avenue, 46 feet eastwardly from C street, and extending back even width 98 feet to cemetery line. Also part of lot No. 106 in plan aforesaid, said ward and city. Beginning at a point 46 feet eastwardly from C street on northerly side of Morrison avenue at corner of lots Nos. 106 and 107 in said plan; thence northwardly along said dividing line 57.25 feet to a point in said dividing line 3 inches northwardly from rear line of the dwelling house now situate on said lot No. 107; thence westwardly by line parallel with northerly line of Morrison avenue 6 inches to a point; thence southwardly by line parallel with dividing line between said lots No. 106 and 107 57.25 feet to northerly line of Morrison avenue; thence eastwardly by the northerly line of Morrison avenue 6 inches to beginning.

Jones Home Building Company, Inc., owners or reputed owners.
F. F. 253, Jan., 1929. $2,287.26.
Katz and Alpern, Attys.

The northerly 20 feet of lot No. 24 and southerly 14 feet of lot No. 25, adjoining lot No. 24, in Harry Leman Plan, Fifth Ward, Pittsburgh, P. B. Vol 28, page, 168. Fronting 34 feet on the easterly side of Francis street and extending back even width 115 feet to Eclipse way. Having thereon a two-story brick apartment building, known and numbered as 532 Francis street.

Sadie Mosenson and Max Mosenson, owners or reputed owners.
F. F. 255, Jan., 1929. $2,000.00.
Israel Greenberg, Atty.

Lots Nos. 25 and 26 in Williams Arthur's first plan, Third Ward (formerly Eleventh Ward), Pittsburgh, Deed Book Vol. 34, page 441. Having thereon various buildings and known as Nos. 60, 62, 64, 66 Arthurs street.

Ernest W. Huttig and Evelyn Huttig, his wife, owners or reputed owners.
F. F. 256, Jan., 1929. $4,620.00.
David M. Harrison, Atty.

Part of lot No. 69 in Zimmerman Park Plan, Eighteenth Ward, Pittsburgh, P. B. Vol. 11, page 22. Beginning on easterly line of a 40-foot street, extending along westerly line of said mentioned plan at corner of lot No. 68 in said plan; thence along said street northwardly 28.31 feet to corner of property of C. Engles; thence eastwardly along same 110 feet to right of way of West Side Belt Railroad Company; thence along said right of way southwardly 28.31 feet to lot No. 68 in said plan; thence westwardly along dividing line between lots Nos. 68 and 69 in said plan 110 feet to said 40-foot street at beginning.

Also Lots Nos. 618 and 519, in Fetterman Land Company's Plan, Borough of Dormont, Plan Book, Vol. 20, pages 54 and 55.

Hannah Z. Goldstein and Joseph Goldstein, her husband, owners or reputed owners.
F. F. 257, Jan., 1929. $1,597.05
Frank C. Link, Atty.

Lots Nos. 46 and 47, in E. P. Jones Plan, Fifth (formerly Thirteenth) Ward, Pittsburgh, Plan Book, Vol. 6, page 68. Having thereon a 2-story frame dwelling house, known as Nos. 2434 and 2436 Webster avenue.

William M. Brown, owner or reputed owner.
F. F. 258, Jan., 1929. $541.19
McKenna & McKenna, Attys.

Lot No. 151, in Revised Plan of Belmont Place, Borough of Ingram, Plan Book, Vol. 19, page 13. Having thereon a 2-story frame dwelling, known and numbered 36 Kohala street.

Edward Thoma, owner or reputed owner.
F. F. 259, Jan., 1929. $1,981.96
Duff, Davis, Scott & Smith, Attys.

Lot No. 47, in Grace A. Sampson's Plan, Penn Township, Plan Book,

Sheriff's Sales 115

Vol. 27, page 55. Together with right to use vehicle and foot passage in common with the owner of lot No. 48, in said plan, his heirs and assigns, a certain driveway 10 ft. in width, the center of which is the dividing line between said lots Nos. 47 and 48, and which driveway extends from Laketon road to the rear of lots Nos. 47 and 48. Subject, however, to the right in the owner of lot No. 48, his heirs and assigns to like use of said driveway, it being understood and agreed that said driveway and said use thereof are appurtant to both of said lots Nos. 47 and 48, and that the cost of repair of the same shall be born jointly and equally by the owners of said lots.

Roy W. Baldwin and Margaret M. Baldwin, his wife, owners or reputed owners.
F. F. 260, Jan., 1929. $4,416.23
Wright & Rundle, Attys.

The southerly 39½ ft. of lot No. 75, in Mt. Lebanon Country Club Plan, Mt. Lebanon Township, Plan Book, Vol. 29, pages 30 and 31. Having thereon a 2-story brick dwelling, known as No. 423 Clokey ave.

Alberta L. Herold and Arthur Herold, her husband, owners or reputed owners.
F. F. 262, Jan., 1929. $3,839.17
Wright & Rundle, Attys.

Lot No. 22, in Squirrel Hill Heights Plan, Fourteenth Ward, Pittsburgh, Plan Book, Vol. 32, page 111. Fronting 35 ft. on easterly side of Shady avenue and extending back even width 110 ft. Having thereon a 2-story brick dwelling.

Gizella Dolezal and Ludwig Dolezal, her husband, owners or reputed owners.
F. F. 263, Jan., 1929. $3,580.50
Joseph Schutzman, Atty.

Lot No. 21, in Collingwood Place Plan, Borough of Swissvale, Plan Book, Vol. 28, page 87. Having thereon a 2-story brick dwelling, with 3 concrete rock garages in the rear and better known as No. 7281 McClure avenue.

Daniel L. Johnston and Maude N. Johnston, owners or reputed owners.
F. F. 264, Jan., 1929. $276.65
Simon Sher, Atty.

Lot in Hampton Township, beginning at a point near the public bridge over Pine Creek, at corner of land formerly of William C. Bryant, now of the B. & O. Railroad Co., and on line of land now or late of George I. Whitney; thence along B. & O. R. R. Co., land north 85 degrees west 125 ft., to center of a public road; thence by said center northerly 277.53 ft., thence south 57° 5' east along land of the Baty Kefer heirs, 155 ft. to land of George I. Whitney; thence along said line south 31° west 314.45 ft. to beginning. Having thereon a frame store and dwelling.

Nick Pishner, and Carrie Pishner, his wife, owners or reputed owners.
F. F. 265, Jan., 1929. $4,412.10
Wayland P. Duncan, Atty.

Lot No. 32 and adjoining of lot No. 31 in Mellon's Plan, Dallas Station, Thirteenth Ward, Pittsburgh, Plan Book, Vol. 5, page 57. Having thereon a dwelling house, known as o. 7015 Hamilton avenue.

Bernard R. Kleinmann and Georgia Kleinmann, his wife, owners or reputed owners.
F. F. 266, Jan., 1929. $831.55
M. Y. Steinberg, Atty.

Parts of lots Nos. 8, 9 and 10, in Homewood Park Plan, Thirteenth Ward, Pittsburgh, Plan Book, Vol. 13, pages 66 and 67. Beginning on easterly side of Pineridge st., 82.61 ft. from southeast corner of Mt. Vernon street, said point is where the prolongation of the center line of the party wall as now existing between buildings known as Nos. 1220 and 1222 Pineridge street intersects the said easterly line of Pineridge street; thence by said center line of said mentioned party wall eastwardly 65 feet to dividing line between lots Nos. 7 and 8, in said plan; thence along said last mentioned line 17.39 ft., to a 20-ft. alley; thence westwardly along said alley at right angles with said Pineridge street, 65 feet to the easterly side of Pineridge street; thence northwardly along said Pineridge street, 17.39 ft. to beginning. Having thereon a 2-story brick dwelling, known as No. 1220 Pineridge street. Together with use of party wall as now existing between said buildings known as Nos. 1220 and 1222 Pineridge street.

Mike Moste, owner or reputed owner.
F. F. 267, Jan., 1929. $330.00
Robert R. Elder, Atty.

Lot No. 72, in Meadow Park Plan, Springdale Borough, Plan Book, Vol. 26, page 86. Fronting 30 ft. on northerly side of Grant avenue, 390.26 ft. westwardly from Meadow alley, extending back even width 100 ft. to Mellon alley. Having thereon a cinder block garage.

Charles F. Kellerman and Lillian A. Kellerman, owners or reputed owners.
F. F. 268, Jan., 1929. $370.87
E. M. Fried, Atty.

Lots Nos. 5, 6 and 7, in William Nelson's Plan, Ninth Ward, City of McKeesport, Plan Book, Vol. 11, page 18. Having thereon a 2-story frame dwelling, known as No. 3416 Beaver avenue.

Peter Kolbashensky, alias known as Peter Kolbachinski, and Mary Kolbashensky, also known as Mary Kolbachinski, owners or reputed owners.
F. F. 269, Jan., 1929. $199.05
E. M. Fried, Atty.

Part of lot, No. 7123, Block No. 71, St. Clair Improvement Co., Borough of Clairton, Plan Book, Vol. 23, pages 98 and 99. Beginning on southeasterly corner of Maple avenue and Summit street, thence north 47° 13' east along said Maple avenue, 131.99 ft. to Lotus alley; thence south 9° 14' east along said Lotus alley 91.22 ft. to a point, said point is distant 5 ft., north 9° 14' west from the dividing line between lot No. 7122 and 7123; thence southwesterly by line parallel with said dividing line 110 ft. to Summit street; thence north 9° 14' west along said street, 18.28 ft. to beginning. Having thereon a 2-story brick veneer store and apartment building.

Robert Murray, owner or reputed owner.
F. F. 270, Jan., 1929. $7,000.00
Johnson & Voegtly, Attys.

Lots Nos. 16 and 17, in Harry E. Armstrong's Plan, Borough of Chewsick, Plan Book, Vol. 19, page 80. Fronting 100 ft. on Allegheny avenue, and extending back even with 125 ft. Having thereon a 2-story shingle house with finished attic.

Sheriff's Sales 115

Elizabeth Bak and Ignatz Bak, owners or reputed owners.
F. F. 272, Jan., 1929. $293.25
Adolph Goldberg, Atty.

Lots Nos. 44 and 45, in Peter Schmidt's Revised Plan, of Eden Park, Versailles Township, Plan Book, Vol. 19, page 13. Fronting 50 feet on southerly side of Center street and extending back on one side along line of lot No. 43 112.11 feet, and on the other side along lot No. 46, 107.26 feet, to Oak alley, and having width in rear of 50.24 feet. Having thereon a two-story frame dwelling and stable.

Matthew Vitartas, owner or reputed owner.
F. F. 273, Jan., 1929. $7,350.00
McClure & McClure, Attys.

Lots Nos. 82, 83, 84 and 85 in Plan of Executors of John Parker, deceased, Borough of Braddock, Plan Book, Vol. 6, page 246. Having thereon four two-story frame dwellings.

Joseph Acquaviva and Josephine Acquaviva, owners or reputed owners.
F. F. 274, Jan., 1929. $5,600.00
Benjamin Jacobson, Atty.

Lot No. 60, in Chadwick Plan, Twelfth (formerly Twenty-first) Ward, Pittsburgh, Plan Book, Vol. 19, pages 72 and 73. Having thereon a brick dwelling house, known as No. 7148 Lemington avenue.

Frank Szilagyi, owner or reputed owner.
F. F. 277, Jan., 1929. $343.20
Adolph Goldberg, Atty.

Lots Nos. 55, 56 and 57, in Tailor Romine & Scott, for heirs of John Goetz, North Versailles Township, Plan Book, Vol. 10, page 140. Having thereon a 2-story frame dwelling known as No. 3123 Fifth avenue.

William F. Jones, owner or reputed owner.
F. F. 278, Jan., 1929. $7,404.89
Raymond D. Evans, Atty.

Parts of lots Nos. 332 and 333, in Plan of Park Lots, Borough of Knoxville, Plan Book, Vol. 16, page 200. Beginning on north side of Dewey street, 94.25 feet west from northwest corner of Georgia avenue and Dewey street, thence north by line parallel with dividing line of lots Nos. 333 and 334, 75.33 feet to a pin on Summit street, said pin being distant 27.59 feet west from the dividing line aforesaid; thence along Summit street westwardly 27.59 feet, thence south by line parallel with the dividing line between lots Nos. 332 and 333 in said plan 78.01 feet to Dewey street, thence along Dewey street eastwardly 25 feet to beginning. Having thereon a two-story brick dwelling.

Clara Schwartz, owner or reputed owner.
F. F. 279, Jan., 1929. $417.48
Ben J. Lubic, Atty.

Lot No. 11, in Frederick Kirsch Heirs Plan, Ross Township, Plan Book, Vol. 29, page 101, fronting 40 feet on the easterly side of Perrysville avenue and extending back even width 150 feet to Peacock way.

Martha A. Stevenson, with notice to Anna C. Stevenson, owners or reputed owners, or whoever may be owners.
L. F. 4 Oct., 1924, M. L. D. $1,319.95
Chares A. Waldschmidt, Atty.

Lot in Fifth Ward, Pittsburgh, beginning at a point on the westerly line of Andover terrace, which point is distant 1178.81 feet, northwardly from a point at the intersection of Bryn Mawr road and Andover terrace; thence extending northwardly along the westerly line of said Andover terrace 77.31 feet to a point; thence extending northwestwardly 148.09 feet to a point; thence extending southwardly 136.62 feet to a point, and thence extending eastwardly 151.79 feet to a point at the place of beginning.

Home Finders' League, a Pennsylvania Corporation, owners or reputed owners, or whoever may be owner.
L. F. No. 53 July, 1926, M. L. F. $326.10
Charles W. Waldschmidt, Atty.

Lot in Fifth Ward, Pittsburgh, beginning at a point on the westerly line of Lawson street which point is distant 20 feet northwardly from a point at the northwesterly corner of Ishar way and Lawson street, thence extending northwardly along the westerly line of said Lawson street 20 feet to a point and thence extending back in depth westwardly preserving a uniform width of 20 feet throughout a distance of 100 feet.

Blanche V. Gifford, owner or reputed owner, or whoever may be owner.
L. F. 109 Jan., 1927, M. L. D. $883.21
Charles A. Waldschmidt, Atty.

Lot in Twentieth Ward, Pittsburgh, beginning at a point on the northeasterly line of Middletown road, which point is distant 60 feet northwestwardly from a point at the northwesterly corner of Middletown road and Mutual street; thence extending northwestwardly along the northeasterly line of said Middletown road 60 feet to a point; thence extending northeastwardly 115.9 feet to a point on the southwesterly line of Fire way; thence extending southeastwardly along the southwesterly line of Fire way 60.80 feet to a point, and thence extending southwestwardly 126 feet to a point at the place of beginning.

S. B. Donaldson, owner or reputed owner, or whoever may be owner.
L. F. 111 Jan., 1927, M. L. D. $808.61
Charles A. Waldschmidt, Atty.

Lot in Twentieth Ward, Pittsburgh, beginning at a point at the northwesterly corner of Middletown road and Hillsboro street; thence extending northwestwardly along the northeasterly line of said Middletown road 110.76 feet to a point on the southeasterly side of an unnamed 15-foot way; thence extending northeastwardly along the southeasterly line of unnamed 15-foot way 39.35 feet to a point; thence extending southeastwardly 110 feet to a point on the northwesterly line of Hillsboro street; thence extending southwestwardly along the northwesterly line of Hillsboro street 26.54 feet to a point at the place of beginning.

W. A. Dunlap, owner or reputed owner, or whoever may be owner.
L. F. 116 Jan., 1927, M. L. D. $581.22
Charles A. Waldschmidt, Atty.

Lot in Twenty-eighth Ward, Pittsburgh, beginning at a point on the southerly line of Middletown road, which point is distance 563.61 feet eastwardly from a point at the southeasterly corner of Middletown road and Ladoga street; thence extending eastwardly along the southerly line of said Middletown road 40 feet to a point; thence extending southwardly 92.49 feet to a point; thence extending westwardly 40 feet to a point and thence extending northwardly 92.45 feet to a

Sheriff's Sales 115

point; thence extending westwardly 40 feet to a point, and thence extending northwardly 92.45 feet to the place of beginning.

Andrew and Zola Makrauer, owners or reputed owners, or whoever may be owners.
L. F. 3 April, 1927, M. L. D. $134.77
Charles A. Waldschmidt, Atty.

Lot in First Ward, Pittsburgh, beginning at a point on the southerly line of Second avenue, which point is distant 142 feet westwardly from a point at the southwesterly corner of Second avenue and Smithfield street; thence extending westwardly along the southerly line of said Second avenue 30 feet to a point, and thence extending back in depth southwardly preserving uniform width of 30 feet throughout a distance of 80 feet.

William R. Woods, owner or reputed owner, or whoever may be owner.
L. F. 136 April, 1927, M. L. D. $256.60
Charles A. Waldschmidt, Atty.

Lot in Twenty-seventh Ward, Pittsburgh, beginning at a point at the dividing lines of lots Nos. 21 and 20 in the Brighton Villa Plan, thence extending southwardly along the easterly line of said Richbarn road 60 feet to a point; thence extending northwardly 62.14 feet to a point; thence extending eastwardly 86.57 feet to a point; thence extending northwardly 62.14 feet to a point, and thence extending westwardly 70.41 feet to a point at the place of beginning.

William R. Woods, owner or reputed owner, or whoever may be owner.
L. F. 142 April, 1927, M. L. D. $171.06
Charles A. Waldschmidt, Atty.

Lot in Twenty-seventh Ward, Pittsburgh, beginning at a point at the dividing line of lots Nos. 25 and 24 in the Brighton Villa Plan; thence extending northwardly along the westerly line of said Richbarn road 58.78 feet to a point; thence by curved line 86.50 feet to a point; thence extending 69.34 feet to a point at the place of beginning.

ROBERT H. BRAUN,
Sheriff.
Friday, October 12th, 1928.
Sheriff's Office, Pittsburgh, Pa.

Official—Pittsburgh 111

NOTICE is hereby given that ordinances, copies of which are published herewith, were introduced in the Council of the City of Pittsburgh, on October 8th, 1928, pursuant to the provisions of the several Acts of Assembly authorizing said City, without petition of property owners, to open, widen, straighten, extend, vacate, grade, pave, curb, macadamize and otherwise improve streets and alleys, or parts thereof, within its limits, viz:

BILL NO. 2787

AN ORDINANCE Vacating Etna street in the 2nd Ward of the City of Pittsburgh, from Fourteenth street to a point 203.9 feet more or less westwardly therefrom at the easterly terminus of that portion of Etna street as vacated by Ordinance No. 394, approved Nov. 3, 1922.

SECTION 1. Be it ordained and enacted by the City of Pittsburgh, in Council assembled, and it is hereby ordained and enacted by the authority of the same, That Etna street in the 2nd Ward of the City of Pittsburgh, from Fourteenth street to a point 203.9 feet more or less westwardly therefrom at the easterly terminus of that portion of Etna street as vacated by Ordinance No. 394, approved Nov. 3, 1922, be and the same is hereby vacated.

SECTION 2. This vacation is made subject to the City sewers and water lines now constructed in, under and across the portion of the said vacated street, and the City of Pittsburgh reserves the right and privilege to maintain, repair, construct and re-construct the said sewers and water lines or other public sewers or water lines in, under and across the said portion of the vacated street.

SECTION 3. That any ordinance or part of ordinance, conflicting with the provisions of this ordinance, be and the same is hereby repealed, so far as the same affects this ordinance.

BILL NO. 2788.

AN ORDINANCE — Vacating Twelfth street in the 2nd Ward of the City of Pittsburgh, from Pike street to a point 110.0 feet north of the northerly line of Pike street.

SECTION 1. Be it ordained and enacted by the City of Pittsburgh, in Council assembled, and it is hereby ordained and enacted by the authority of the same, that Twelfth street in the 2nd Ward of the City of Pittsburgh, from Pike street to a point 110.0 feet north of the northerly line of Pike street be and the same is hereby vacated according to the hereinafter description thereof, to-wit:—

Beginning at the intersection of the northerly line of Pike street and the westerly line of Twelfth street; thence extending north 38° 00' 00" west 110.0 feet along the westerly line of Twelfth street to a point; thence north 78° 34' 00", east 44.72 feet to the easterly line of Twelfth street; thence south 38° 00' 00", east 88.81 feet along the easterly line of Twelfth street to a point; thence south 40° 41' 20", west 6.06 feet to a point; thence south 52° 00' 00", west 34.06 feet to the place of beginning.

SECTION 2. This vacation is made subject to the City sewers and water lines now constructed in, under and across the portion of the said vacated street, and the City of Pittsburgh reserves the right and privilege to maintain, repair, construct and re-construct the said sewers and water lines or other public sewers or water lines in, under and across the said portion of the vacated street.

SECTION 3. That any ordinance or part of ordinance, conflicting with the provisions of this ordinance, be and the same is hereby repealed, so far as the same affects this ordinance.

BILL NO. 2790.

AN ORDINANCE—Vacating Fourteenth street in the 2nd Ward of the City of Pittsburgh, from the north line of Pike street to the Allegheny River.

SECTION 1. Be it ordained and enacted by the City of Pittsburgh, in Council assembled, and it is hereby ordained and enacted by the authority of the same, that Fourteenth street in the 2nd Ward of the City of Pittsburgh, from the north line of Pike street to the Allegheny River be and the same is hereby vacated.

SECTION 2. This vacation is made subject to the City sewers and water lines now constructed in, under and across the portion of the said vacated street, and the City of Pittsburgh reserves the right and privilege to maintain, repair, construct and re-construct the said sewers and water lines or other public sewers or water lines in, under and across the said portion of the vacated street.

SECTION 3. That any ordinance or part of ordinance, conflicting with the provisions of this ordinance, be and the same is hereby repealed, so far as the same affects this ordinance.

BILL NO. 2789.

AN ORDINANCE — Vacating Thirteenth street in the 2nd Ward of the City of Pittsburgh, from the northerly line of Etna street to the Allegheny River.

SECTION 1. Be it ordained and enacted by the City of Pittsburgh, in Council assembled, and it is hereby ordained and enacted by the authority of the same, that Thirteenth street in the 2nd Ward of the City of Pittsburgh, from the northerly line of Etna street to the Allegheny River be and the same is hereby vacated.

SECTION 2. This vacation is made subject to the City sewers and water lines now constructed in, under and across the portion of the said vacated street, and the City of Pittsburgh reserves the right and privilege to maintain, repair, construct and re-construct the said sewers and water lines or other public sewers or water lines in, under and across the said portion of the vacated street.

SECTION 3. That any ordinance or part of ordinance, conflicting with the provisions of this ordinance, be and the same is hereby repealed, so far as the same affects this ordinance.

BILL NO. 2791

AN ORDINANCE—Vacating an unnamed 20.0 foot way in the 2nd

Official—Pittsburgh 111

Ward of the City of Pittsburgh, lying parallel to and midway between Pike street and Etna street, and extending from Fourteenth street to a point 86.0 feet west of the westerly line of Fourteenth street.

SECTION 1. Be it ordained and enacted by

NO. 603.

AN ORDINANCE — Fixing the width and position of the sidewalks and roadway and re-establishing the grade on Brent street, from Fernleaf street to its western terminus.

SECTION 1. Be it ordained and enacted by the City of Pittsburgh, in Council assembled, and it is hereby ordained and enacted by the authority of the same. That the width and position of the sidewalks and roadway and the grade of the south curb line of Brent street, from Fernleaf street to its western terminus be and the same are hereby fixed and re-established as follows, to wit:—

The sidewalks shall have a uniform width of 8.0 feet and shall lie along and be parallel to their respective street lines.

The roadway shall have a uniform width of 24.0 feet between the lines of the sidewalks as above described.

The grade of the south curb line shall begin at the west curb line of Fernleaf street at an elevation of 413.71 feet; thence by a concave parabolic curve for a distance of 16.0 feet to a point of tangent to an elevation of 414.61 feet; thence rising at a rate of 5.0 per cent for a distance of 37.0 feet to a point of curve to an elevation of 418.21 feet; thence by a convex parabolic curve for a distance of 200.0 feet to a point of tangent to an elevation of 417.21 feet; thence falling at a rate of 11 per cent for a distance of 156.0 feet to the western terminus of the street to an elevation of 400.05 feet.

SECTION 2. That any Ordinance or part of Ordinance conflicting with the provisions of this Ordinance be and the same is hereby repealed, so far as the same affects this Ordinance.

Passed in Council Oct. 8, 1928.
Approved Oct. 11, 1928.
CHARLES H. KLINE, Mayor.
Recorded in O. B. Vol. 40, page 387.

NO. 604.

AN ORDINANCE—Re-establishing the grade of Burdock way, from West Lacock street to River avenue.

SECTION 1. Be it ordained and enacted by the City of Pittsburgh, in Council assembled, and it is hereby ordained and enacted by the authority of the same. That the grade of the center line of Burdock way, from West Lacock street to River avenue be and the same is hereby re-established as follows, to-wit:—

BEGINNING at the southerly curb line of West Lacock street at an elevation of 37.79 feet; thence falling at the rate of 1 per cent for the distance of 116.0 feet to a point of curve to an elevation of 36.54 feet; thence by a concave parabolic curve for the distance of 30.0 feet to a point of tangent to an elevation of 36.52 feet; thence rising at the rate of 0.85 per cent for the distance of 116.0 feet to the northerly curb line of General Robinson street West to an elevation of 37.50 feet; thence to the southerly curb line of General Robinson street West to an elevation of 37.67 feet; thence falling at the rate of 1.35 per cent for the distance of 120.33 feet to the center line of Cabra way to an elevation of 36.05 feet; thence falling at the rate of 1.8 per cent for the distance of 231.67 feet to the northerly curb line of River avenue to an elevation of 30.08 feet.

All elevations given in this Ordinance are from the precise level datum.

SECTION 2. That any Ordinance or part of Ordinance conflicting with the provisions of this Ordinance be and the same is hereby repealed, so far as the same affects this Ordinance.

Passed in Council Oct. 8, 1928.
Approved Oct. 11, 1928.
CHARLES H. KLINE, Mayor.
Recorded in O. B. Vol 40, page 388.

NO. 605.

AN ORDINANCE—Re-establishing the grade of Cabra way, from Alcor street to Burdock way.

SECTION 1. Be it ordained and enacted by the City of Pittsburgh, in Council assembled, and it is hereby ordained and enacted by the authority of the same. That the grade of the center line of Cabra way, from Alcor street to Burdock way be and the same is hereby re-established as follows, to-wit:—

BEGINNING at the easterly curb line of Alcor street at an elevation of 36.05 feet; thence rising at the rate of 1 per cent for the distance of 40.17 feet to a point of curve to an elevation of 36.45 feet; thence by a convex parabolic curve for the distance of 30.0 feet to a point of tangent to an elevation of 36.45 feet; thence falling at the rate of 1 per cent for the distance of 40.16 feet to the center line of Burdock way north to an elevation of 36.05 feet.

All elevations given in this Ordinance are from the precise level datum.

SECTION 2. That any Ordinance or part of Ordinance conflicting with the provisions of this Ordinance be and the same is hereby repealed, so far as the same affects this Ordinance.

Passed in Council Oct. 8, 1928.
Approved Oct. 11, 1928.
CHARLES H. KLINE, Mayor.
Recorded in O. B. Vol 40, page 389.

NO. 606.

AN ORDINANCE—Re-establishing the grade of West Canal street, from West Lacock street to General Robinson street West.

SECTION 1. Be it ordained and enacted by the City of Pittsburgh, in Council assembled, and it is hereby ordained and enacted by the authority of the same. That the grade of the westerly curb line of West Canal street, from West Lacock street to General Robinson street West be and the same is hereby re-established as follows, to-wit:—

BEGINNING at the southerly curb line of West Lacock street at an elevation of 37.43 feet; thence falling at the rate of 1 per cent for the distance of 115.0 feet to a point of curve to an elevation of 36.28 feet; thence by a concave parabolic curve for the distance of 30.0 feet to a point of tangent to an elevation of 36.28 feet; thence rising at the rate of 1 per cent for the distance of 115.0 feet to the northerly curb line of General Robinson street West to an elevation of 37.43 feet.

All elevations given in this Ordinance are from the precise level datum.

SECTION 2. That any Ordinance or part of Ordinance conflicting with the provisions of this Ordinance be and the same is hereby repealed, so far as the same affects this Ordinance.

Passed in Council Oct. 8, 1928.
Approved Oct. 11, 1928.
CHARLES H. KLINE, Mayor.
Recorded in O. B. Vol 40, page 389.

NO. 607.

AN ORDINANCE—Re-establishing the grade of Corry street, from Martindale street to Hypolite street.

SECTION 1. Be it ordained and enacted by the City of Pittsburgh, in Council assembled, and it is hereby ordained and enacted by the authority of the same. That the grade of the easterly curb line of Corry street, from Martindale street to Hypolite street be and the same is hereby re-established as follows:—

Beginning at the southerly curb line of Martindale street at an elevation of 36.61 feet; thence rising at the rate of 0.75 per cent for the distance of 150.0 feet to the northerly curb line of Reedsdale street to an elevation of 37.12 feet; thence level for the distance of 22.0 feet to the southerly curb line of Reedsdale street; thence falling at the rate of 0.77 per cent for the distance of 146.0 feet to the northerly curb line of West Lacock street to an elevation of 36.0 feet; thence level for the distance of 22.0 feet to the southerly curb line of West Lacock street; thence rising at the rate of 0.85 per cent for the distance of 118.0 feet to the northerly curb line of Shore avenue to an elevation of 37.0 feet; thence level for the distance of 22.0 feet to the southerly curb line of Shore avenue, thence falling at the rate of 0.78 per cent for the distance of 129.0 feet to the northerly curb line of General Robinson street west to an elevation of 36.0 feet; thence level for the distance of 30.0 feet to the southerly curb line of General Robinson street west; thence rising at the rate of 0.75 per cent for the distance of 94.5 feet to a point of curve to an elevation of 36.71 feet; thence by a convex parabolic curve for the distance of 30.0 feet to a point of tangent to an elevation of 36.71 feet; thence falling at the rate of 0.75 per cent for the distance of 94.5 feet to the northerly curb line of Hypolite street to an elevation of 36.0 feet.

All elevations given in this Ordinance are from the precise level datum.

SECTION 2. That any Ordinance or part of Ordinance conflicting with the provisions of this Ordinance be and the same is hereby repealed, so far as the same affects this Ordinance.

Passed in Council Oct. 8, 1928.
Approved Oct. 11, 1928.
CHARLES H. KLINE, Mayor.
Recorded in O. B. Vol 40, page 389.

NO. 608.

AN ORDINANCE — Re-establishing the grade of Cremo street, from General Robinson street West to Hypolite street.

SECTION 1. Be it ordained and enacted by the City of Pittsburgh, in Council assembled, and it is hereby ordained and enacted by the authority of the same. That the grade of the easterly curb line of Cremo street, from General Robinson street West to Hypolite street, be and the same is hereby re-established as follows, to-wit:—

Beginning at the southerly curb line of General Robinson street West at an elevation of 38.0 feet; thence rising at the rate of 0.75 per cent for the distance of 94.5 feet to a point of curve to an elevation of 36.71 feet; thence by a convex parabolic curve for the distance of 30.0 feet to a point of tangent to an elevation of 36.71 feet; thence falling at the rate of 0.75 per cent for the distance of 94.5 feet to the northerly curb line of Hypolite street to an elevation of 36.0 feet.

All elevations given in this Ordinance are from the precise level datum.

SECTION 2. That any Ordinance or part of Ordinance conflicting with the provisions of this Ordinance be and the same is hereby repealed, so far as the same affects this Ordinance.

Passed in Council Oct. 8, 1928.
Approved Oct. 11, 1928.
CHARLES H. KLINE, Mayor.
Recorded in O. B. Vol. 40, page 391.

NO. 609

AN ORDINANCE—Fixing the width and position of the sidewalks and roadway and establishing the grade on Eleanor street, from Spring street to Jonquil way.

SECTION 1. Be it ordained and enacted by the City of Pittsburgh, in Council assembled, and it is hereby ordained and enacted by the authority of the same. That the width and position of the sidewalks and roadway and the grade of the easterly curb line of Eleanor street, from Spring street to Jonquil way be and the same are hereby fixed and established as follows to wit:—

The sidewalks shall have a uniform width of 6.5 feet and shall lie along and be parallel to their respective street lines.

The roadway shall have a uniform width of 20.0 feet between the lines of the sidewalks as above described.

The grade of the easterly curb line shall begin at the southerly curb line of Spring street at an elevation of 421.21 feet; thence by a convex parabolic curve for a distance of 23.62 feet to a point of tangent to an elevation of 419.51 feet; thence falling at a rate of 14.4 per cent for a distance of 103.32 feet to a point of curve to an elevation of 404.62 feet; thence by a concave parabolic curve for a distance of 20.0 feet to the northerly line of Jonquil way to an elevation of 403.18 feet.

SECTION 2. That any Ordinance or part of Ordinance conflicting with the provisions of this Ordinance be and the same is hereby repealed, so far as the same affects this Ordinance.

Passed in Council Oct. 8, 1928.
Approved Oct. 11, 1928.
CHARLES H. KLINE, Mayor.
Recorded in O. B. Vol. 40, page 391.

NO. 610.

AN ORDINANCE—Fixing the width and position of the sidewalks and roadway and re-establishing the grade on Eleanor street, from Spring street to Charcot street.

SECTION 1. Be it ordained and enacted by the City of Pittsburgh, in Council assembled, and it is hereby ordained and enacted by the authority of the same. That the width and position of the sidewalks and roadway and the grade of the west curb line of Eleanor street, from Spring street to Charcot street be and the same are hereby fixed and re-established as follows, to-wit:—

The sidewalks shall have a uniform width of 6.0 feet and shall lie along and be parallel to their respective street lines.

The roadway shall have a uniform width of 21.0 feet and shall occupy the central portion of the street between the lines of the sidewalks as above described.

The grade of the west curb line shall begin at the north curb line of Spring street at an elevation of 421.60 feet; thence by a concave parabolic curve for a distance of 10.0 feet to a point of tangent to an elevation of 422.55 feet; thence rising at a rate of 14 per cent for a distance of 119.0 feet to a point of curve to an elevation of 445.16 feet; thence by a convex parabolic curve for a distance of 12.0 feet to the south curb line of Elsie street to an elevation of 446.66 feet; thence rising at a rate of 6 per cent for a distance of 18.0 feet to the north curb line of Elsie street to an elevation of 447.74 feet; thence by a concave parabolic curve for a distance of 12.0 feet to a point of tangent to an elevation of 449.30 feet; thence rising at a rate of 20 per cent for a distance of 153.42 feet to a point of curve to an elevation of 473.10 feet; thence by a convex parabolic curve for a distance of 10.0 feet to the south curb line of Charcot street to an elevation of 474.10 feet.

SECTION 2. That any Ordinance or part of Ordinance conflicting with the provisions of this Ordinance be and the same is hereby repealed, so far as the same affects this Ordinance.

Passed in Council Oct. 8, 1928.
Approved Oct. 11, 1928.
CHARLES H. KLINE, Mayor.
Recorded in O. B., Col 40, page 392.

NO. 611.

AN ORDINANCE—Amending the title and Section 1 of an Ordinance entitled, "An Ordinance providing for the making of contracts for the installation of sluice gates, gratings, inlet canals, weirs and appurtenances, the regrading of the embankment and construction of toe walls at Highland Reservoir No. 1, and setting aside Forty Thousand Dollars ($40,000.00) from Appropriation No. 267, Water Bonds, 1926," approved August 6, 1926, by adding after the word "appurtenances" in the title and Section 1 of the Ordinance the words:— "Construction of Watch House."

SECTION 1. Be it ordained and enacted by the City of Pittsburgh, in Council assembled, and it is hereby ordained and enacted by the authority of the same. That the title and Section 1 of an Ordinance entitled, "An Ordinance providing for the making of contracts for the installation of sluice gates, gratings, inlet canals, weirs, and appurtenances, the regrading of the embankment and construction of toe walls at Highland Reservoir No. 1, and setting aside Forty Thousand Dollars ($40,000.00) from Appropriation No. 267, Water Bonds, 1926," approved August 6, 1926, shall be amended to read as follows:

After the word "appurtenances" in the title and Section 1 of the Ordinance, add the words:

"Construction of Watch House"

SECTION 2. That any Ordinance or part of Ordinance conflicting with the provisions of this Ordinance be and the same is hereby repealed so far as the same affects this Ordinance.

Passed in Council Oct. 8, 1928.
Approved Oct. 11, 1928.
CHARLES H. KLINE, Mayor.
Recorded in O. B. Vol. 40, page 393.

NO. 612.

AN ORDINANCE—Re-establishing the grade on Elsie way and street, from Fernleaf street to Cologne street.

SECTION 1. Be it ordained and enacted by the City of Pittsburgh, in Council assembled, and it is hereby ordained and enacted by the authority of the same. That the grade of the south line and south curb line of Elsie way and street, from Fernleaf street to Cologne street, be and the same is hereby re-established as follows, to wit:—

The grade of the south line and south curb line shall begin at the east curb line of Fernleaf street at an elevation of 481.10 feet; thence by a convex parabolic curve for a distance of 59.0 feet to a point of tangent to an elevation of 462.75 feet; thence falling at a rate of 8.03% for a distance of 80.0 feet to a point of curve to an elevation of 456.35 feet; thence by a concave parabolic curve for a distance of 30.0 feet to a point of tangent to an elevation of 455.03 feet; thence falling at a rate of 0.8% for a distance of 208.42 feet to the west curb line of Sterling street to an elevation of 453.36 feet; thence rising to the east curb line of Sterling street to an elevation of 453.57 feet; thence by a convex parabolic curve for a distance of 40.0 feet to a point of tangent to an elevation of 455.41 feet; thence rising at a rate of 2.34% for a distance of 100.0 feet to a point of curve to an elevation of 457.75 feet; thence by a convex parabolic curve for a distance of 60 feet to a point of tangent to an elevation of 457.0 feet; thence falling at a rate of 4.81% for a distance of 215.0 feet to the west curb line of Eleanor street to an elevation of 446.66 feet; thence level for a distance of 21.0 feet to the east curb line of Eleanor street; thence rising at a rate of 6.3% for a distance of 251.70 feet to a point of curve to an elevation of 462.52 feet; thence by a convex parabolic curve for a distance of 70.0 feet to a point of tangent to an elevation of 460.87 feet; thence falling at a rate of 11% for a distance of 70.30 feet to a point of curve to an elevation of 453.14 feet; thence by a concave parabolic curve for a distance of 20.0 feet to the west curb line of Clover street to an elevation of 452.04 feet; thence falling to the east curb line of Clover street to an elevation of 449.08 feet; thence by a convex parabolic curve for a distance of 30.0 feet to a point of tangent to an elevation of 36.71 feet; thence falling at the rate of 0.75 per cent for the distance of 94.5 feet to the northerly curb line of Hypolite street to an elevation of 36.0 feet.

All elevations given in this Ordinance are from the precise level datum.

SECTION 2. That any Ordinance or part of Ordinance conflicting with the provisions of this Ordinance be and the same is hereby repealed, so far as the same affects this Ordinance.

Passed in Council Oct. 8, 1928.
Approved Oct. 11, 1928.
CHARLES H. KLINE, Mayor.
Recorded in O. B. Vol. 40, page 394.

NO. 614.

AN ORDINANCE—Fixing the width and position of the sidewalks and roadway and re-establishing the grade on Elsie street, from Spring street to Fernleaf street.

SECTION 1. Be it ordained and enacted by the City of Pittsburgh, in Council assembled, and it is hereby ordained and enacted by the authority of the same. That the width and position of the sidewalks and roadway and the grade of the north curb line to Elsie street, from Spring street to Fernleaf street be and the same are hereby fixed and re-established as follows, to-wit:—

The sidewalks shall have a uniform width of 8.0 feet and shall lie along and be parallel to their respective street lines.

The roadway shall have a uniform width of 24.0 feet and shall occupy the central portion of the street between the lines of the sidewalks as above described.

The grade of the north curb line shall begin at the easterly curb line of Spring street at an elevation of 439.19 feet; thence by a convex parabolic curve for a distance of 20.0 feet to a point of tangent to an elevation of 437.79 feet; thence falling at a rate of 9 per cent for a distance of 111.5 feet to the northerly line of Jonquil way to an elevation of 427.76 feet; thence falling at a rate of 6 per cent for a distance of 20.0 feet to the southerly line of Jonquil way to an elevation of 426.56 feet; thence falling at a rate of 9 per cent for a distance of 125.0 feet to the northerly line of Brent street to an elevation of 415.31 feet; thence falling at a rate of 5 per cent for a distance of 40.0 feet to the southerly line of Brent street to an elevation of 413.31 feet; thence falling at a rate of 14 per cent for a distance of 125.0 feet to the northerly line of Sur way to an elevation of 395.81 feet; thence falling at a rate of 6 per cent for a distance of 20.0 feet to the southerly line of Sur way to an elevation of 394.61 feet; thence falling at a rate of 17 per cent for a distance of 113.0 feet to a point of curve to an elevation of 375.40 feet; thence by a concave parabolic curve for a distance of 20.0 feet to the northerly curb line of Wenke street to an elevation of 373.50 feet.

SECTION 2. That any Ordinance or part of Ordinance conflicting with the provisions of this Ordinance be and the same is hereby repealed, so far as the same affects this Ordinance.

Passed in Council Oct. 8, 1928.
Approved Oct. 11, 1928.
CHARLES H. KLINE, Mayor.
Recorded in O. B. Vol. 40, page 396.

NO. 616.

AN ORDINANCE—Establishing the grade on Hart way, from Jonquil way to Swearingen way.

SECTION 1. Be it ordained and enacted by the City of Pittsburgh, in Council assembled, and it is hereby ordained and enacted by the authority of the same. That the grade of the west line of Hart way, from Jonquil way to Swearingen way be and the same is hereby established as follows, to-wit:—

Beginning at the south line of Jonquil way at an elevation of 414.84 feet; thence by a convex parabolic curve for a distance of 20.0 feet to a point of tangent to an elevation of 413.79 feet; thence falling at a rate of 10.5 per cent for a distance of 70.0 feet to a point of curve to an elevation of 406.44 feet; thence by a concave parabolic curve for a distance of 40.0 feet to a point of tangent to an elevation of 404.14 feet; thence falling at a rate of 1 per cent for a distance of 330.0 feet to a point of curve to an elevation of 400.84 feet; thence by a convex parabolic curve for a distance of 40.0 feet to a point of tangent to an elevation of 398.69 feet; thence falling at a rate of 9.75 per cent for a distance of 80.0 feet to a point of curve to an elevation of 390.89 feet; thence by a concave parabolic curve for a distance of 20.0 feet to the north line of Swearingen way to an elevation of 389.92 feet.

SECTION 2. That any Ordinance or part of Ordinance conflicting with the provisions of this Ordinance be and the same is hereby repealed, so far as the same affects this Ordinance.

Passed in Council Oct. 8, 1928.
Approved Oct. 11, 1928.
CHARLES H. KLINE, Mayor.
Recorded in O. B. Vol. 40, page 397.

NO. 617

AN ORDINANCE—Re-establishing the grade of Herb way, from Cremo street to a point distant 76.5 feet eastwardly therefrom.

SECTION 1. Be it ordained and enacted by the City of Pittsburgh, in Council assembled, and it is hereby ordained and enacted by the authority of the same. That the grade of the southerly curb line of Herb way, from Cremo street to a point distant 76.5 feet eastwardly therefrom be and the same is hereby re-established as follows, to-wit:—

Beginning at the easterly curb line of Cremo street at an elevation of 36.98 feet; thence rising at the rate of 0.80 per cent for the distance of 85.5 feet to a point distant 76.5 feet eastwardly from Cremo street to an elevation of 37.66 feet. All elevations given in this Ordinance are from the precise level datum.

SECTION 2. That any Ordinance or part of Ordinance conflicting with the provisions of this Ordinance be and the same is hereby repealed, so far as the same affects this Ordinance.

Passed in Council Oct. 8, 1928.
Approved Oct. 11, 1928.
CHARLES H. KLINE, Mayor.
Recorded in O. B. Vol. 40, page 398.

NO. 619.

AN ORDINANCE — Re-establishing the grade of Itasco street, from Martindale street to Hypolite street.

SECTION 1. Be it ordained and enacted by the City of Pittsburgh, in Council assembled, and it is hereby ordained and enacted by the authority of the same. That the grade of the easterly curb line of Itasco street, from Martindale street to Hypolite street, be and the same is hereby re-established as follows, to-wit:—

BEGINNING at the southerly curb line of Martindale street at an elevation of 37.12 feet; thence falling at the rate of 0.75 per cent for the distance of 150.0 feet to the northerly curb line of Reedsdale street to an elevation of 36.0 feet; thence level for the distance of 22.0 feet to the southerly curb line of Reedsdale street; thence rising at the rate of 0.63 per cent for the distance of 146.0 feet to the northerly curb line of West Lacock street to an elevation of 36.92 feet; thence level for the distance of 22.0 feet to the southerly curb line of West Lacock street; thence falling at the rate of 0.75 per cent for the distance of 118.0 feet to the northerly curb line of Shore avenue to an elevation of 36.03 feet; thence level for the distance of 22.0 feet to the southerly curb line of Shore avenue; thence rising at the rate of 0.69 per cent for the distance of 129.0 feet to the northerly curb line of General Robinson street west to an elevation of 36.92 feet; thence level for the distance of 30.0 feet to the southerly curb line of General Robinson street west; thence rising at the rate of 0.75 per cent for the distance of 94.5 feet to a point of curve to an elevation of 37.63 feet; thence by a convex parabolic curve for the distance of 30.0 feet to a point of tangent to an elevation of 37.63 feet; thence falling at the rate of 0.75 per cent for the distance of 94.5 feet to the northerly curb line of Hypolite street to an elevation of 36.92 feet.

All elevations given in this Ordinance are from the precise level datum.

SECTION 2. That any Ordinance or part of Ordinance conflicting with the provisions of this Ordinance be and the same is hereby repealed, so far as the same affects this Ordinance.

Passed in Council Oct. 8, 1928.
Approved Oct. 11, 1928.
CHARLES H. KLINE, Mayor.
Recorded in O. B. Vol. 40, page 399.

NO. 620

AN ORDINANCE—Re-establishing the grade on Jonquil way, from Rothman street to its western terminus.

SECTION 1. Be it ordained and enacted by the City of Pittsburgh, in Council assembled, and it is hereby ordained and enacted by the authority of the same. That the grade of the north line of Jonquil way, from Rothman street to its western terminus be and the same is hereby re-established as follows, to-wit:—

Beginning at the west curb line of Rothman street at an elevation of 417.90 feet; thence by a convex parabolic curve for a distance of 18.0 feet to a point of tangent to an elevation of 417.09 feet; thence falling at a rate of 9 per cent for a distance of 134.92 feet to a point of curve to an elevation of 405.95 feet; thence by a concave parabolic curve for a distance of 60.0 feet to a point of tangent to an elevation of 404.03 feet; thence rising at a rate of 6.69 per cent for a distance of 136.76 feet to a point of curve to an elevation of 413.18 feet; thence by convex parabolic curve for a distance of 40.0 feet to a point of tangent to an elevation of 414.84 feet; thence rising at a rate of 1.6 per cent for a distance of 129.0 feet to the east curb line of Sterling street to an elevation of 416.90 feet; thence falling to the west curb line of Sterling street to an elevation of 416.56 feet; thence by a convex parabolic curve for a distance of 18.10 feet to a point of tangent to an elevation of 415.66 feet; thence falling at a rate of 10 per cent for a distance of 114.96 feet to a point of curve to an elevation of 404.16 feet; thence by a concave parabolic curve for a distance of 30.0 feet to a point of tangent to an elevation of 402.51 feet; thence falling at a rate of 1 per cent for a distance of 35.0 feet to a point of curve to an elevation of 402.16 feet; thence by a concave parabolic curve for a distance of 24.0 feet to a point of tangent to an elevation of 404.32 feet; thence rising at a rate of 18 per cent for a distance of 106.86 feet to a point of curve to an elevation of 423.56 feet; thence by a convex parabolic curve for a distance of 46.68 feet to the east line of Fernleaf street; thence level for a distance of 32.0 feet to the west curb line of Fernleaf street; thence by a concave parabolic curve for a distance of 20.0 feet to a point of tangent to an elevation of 428.56 feet; thence rising at a rate of 10 per cent for a distance of 87.5 feet to a point of curb to an elevation of 437.31 feet; thence by a convex parabolic curve for a distance of 100.0 feet to a point of tangent to an elevation of 437.31 feet; thence falling at a rate of 10 per cent for a distance of 97.5 feet to a point of curve to an elevation of 427.56 feet; thence by a convex parabolic curve for a distance of 20.0 feet to a point of tangent to an elevation of 425.36 feet; thence falling at a rate of 12 per cent for a distance of 84.0 feet to the western terminus of the street to an elevation of 415.28 feet.

SECTION 2. That any Ordinance or part of Ordinance conflicting with the provisions of this Ordinance be and the same is hereby repealed, so far as the same affects this Ordinance.

Passed in Council Oct. 8, 1928.
Approved Oct. 11, 1928.
CHARLES H. KLINE, Mayor.
Recorded in O. B. Vol. 40, page 400.

NO. 621.

AN ORDINANCE—Establishing the opening grade on Laird street as laid out and proposed to be dedicated as a legally opened highway by Alma Nelson in a plan of lots of her property in the Twenty-seventh Ward of the City of Pittsburgh, named Riverview Park Plan of Lots.

SECTION 1. Be it ordained and enacted by the City of Pittsburgh, in Council assembled, and it is hereby ordained and enacted by the authority of the same. That upon the approval of a certain plan of lots named "Riverview Park Plan of Lots" proposed to be laid out by Alma Nelson of her property in the Twenty-seventh Ward of the City of Pittsburgh, the grade to which Laird street, as shown thereon, shall be accepted as a public highway of the said city, shall be as hereinafter set forth:

The grade of the west curb line shall begin at the north curb line of Davis avenue at an elevation of 223.85 feet; thence rising at a rate of 1.5 per cent for a distance of 260.0 feet to the north boundary line of the plan to an elevation of 228.20 feet.

SECTION 2. That any Ordinance or part of Ordinance conflicting with the provisions of this Ordinance be and the same is hereby repealed, so far as the same affects this Ordinance.

Passed in Council Oct. 8, 1928.
Approved Oct. 11, 1928.
CHARLES H. KLINE, Mayor.
Recorded in O. B. Vol. 40, page 401.

NO. 622.

AN ORDINANCE—Re-establishing the grade of Lilac street, from Saline street to Ludwick street.

SECTION 1. Be it ordained and enacted by the City of Pittsburgh, in Council assembled, and it is hereby ordained and enacted by the authority of the same. That the grade of the north curb line of Lilac street, from Saline street to Ludwick street shall be and the same is hereby re-established as follows, to-wit:—

Beginning on the east curb line of Saline street at an elevation of 358.29 feet; thence by a concave parabolic curve for the distance of 28.14 feet to a point of tangent at an elevation of 360.79 feet; thence rising at the rate of 12.8 per cent for the distance of 266.66 feet to a point of curve at an elevation of 394.92 feet; thence by a convex parabolic curve for the distance of 18.36 feet to a point of tangent opposite the west curb line of Ludwick street at an elevation of 396.37 feet.

SECTION 2. That any Ordinance or part of Ordinance conflicting with the provisions of this Ordinance be and the same is hereby repealed, so far as the same affects this Ordinance.

Passed in Council October 8, 1928.
Approved October 11, 1928.
CHARLES H. KLINE, Mayor.
Recorded in O. B. Vol. 40, page 401.

NOTICE is hereby given that ordinance, copy of which is published herewith, was introduced in Council by the City of Pittsburgh on January 9th, 1928, pursuant to the provisions of the several Acts of Assembly authorizing said City, without any petition of property owners, to open, widen, straighten, extend, vacate, grade, pave, curb, macadamize and otherwise improve streets and alleys, or parts thereof, within its limits, viz:

BILL NO. 29.

AN ORDINANCE — Authorizing and directing the grading, paving and curbing of Nakomis street, from Thayer street to Eliska street, letting a contract therefor, and providing that the costs, damages and expenses of the same be assessed against and collected from property specially benefited thereby.

SECTION 1. Be it ordained and enacted by the City of Pittsburgh, in Council assembled, and it is hereby ordained and enacted by the authority of the same, That Nakomis street, from Thayer street to Eliska street, be graded, paved and curbed.

SECTION 2. The Mayor and the Director of the Department of Public Works are hereby authorized and directed to advertise, in accordance with the Acts of Assembly of the Commonwealth of Pennsylvania, and the Ordinances of the said City of Pittsburgh relating thereto and regulating the same, for proposals for the grading, paving and curbing of said street between said points; the contract or contracts therefor to be let in the manner directed by the said Acts of Assembly and Ordinances; and the contract price or contract prices, if let in separate contracts, not to exceed the total sum of Thirteen Thousand Eight Hundred ($13,800.00) Dollars, which is the estimate of the whole cost as furnished by the Department of Public Works.

SECTION 3. The costs, damages and expenses of the same shall be assessed against and collected from properties specially benefited thereby, in accordance with the provisions of the Acts of Assembly of the Commonwealth of Pennsylvania relating thereto and regulating the same, and the City's share of said work be chargeable to and payable from Code Account No. —— People's Bond Issue, 1928.

SECTION 4. That any Ordinance or part of Ordinance, conflicting with the provisions of this Ordinance, be and the same is hereby repealed so far as the same affects this Ordinance.

NOTICE is hereby given that ordinance, copy of which is published herewith, was introduced in Council of the City of Pittsburgh on May 7, 1928, pursuant to the provisions of the several Acts of Assembly authorizing said City, without any petition of property owners, to open, widen, straighten, extend, vacate, grade, pave, curb, macadamize and otherwise improve streets and alleys, or parts thereof, within its limits, viz:

BILL NO. 1436.

AN ORDINANCE — Widening Seventh avenue in the 2nd Ward of the City of Pittsburgh, from William Penn place to Grant street, and providing that the costs, damages and expenses occasioned thereby be assessed against and collected from properties benefited thereby.

SECTION 1. Be it ordained and enacted by the City of Pittsburgh, in Council assembled, and it is hereby ordained and enacted by the authority of the same, That Seventh avenue in the 2nd Ward of the City of Pittsburgh, from William Penn place to Grant street, shall be and the same is hereby widened to a uniform width of 80.0 feet so that the street as widened shall lie between the street lines as hereinafter described, to-wit:—

The southerly line from William Penn place to Grant street shall coincide with the present southerly line of Seventh avenue.

The northerly line from William Penn place to Grant street, shall be parallel to and at a perpendicular distance of 80.0 feet northwardly from the present southerly line of Seventh avenue.

All distances given in this ordinance are United States measurements.

SECTION 2. The Department of Public Works is hereby authorized and directed to cause said Seventh avenue in the 2nd Ward of the City of Pittsburgh, from William Penn place to Grant street, to be widened in conformity with the provisions of Section 1 of this ordinance.

SECTION 3. The costs, damages and expenses occasioned thereby and the benefits to pay the same shall be assessed against and collected from properties benefited thereby in accordance with the provisions of the Acts of Assembly of the Commonwealth of Pennsylvania relating thereto and regulating the same, and the City's share of said work be chargeable to and payable from Code Account No. —— People's Bond Issue, 1928.

SECTION 4. That any Ordinance or part of Ordinance, conflicting with the provisions of this Ordinance, be and the same is hereby repealed so far as the same affects this Ordinance.

NOTICE is hereby given that ordinance, copy of which is published herewith, was introduced in the Council of the City of Pittsburgh on May 21, 1928, pursuant to the provisions of the several Acts of Assembly authorizing said City, without any petition of property owners, to open, widen, straighten, extend, vacate, grade, pave, curb, macadamize and otherwise improve streets and alleys, or parts thereof, within its limits, viz:

BILL NO. 1614.

AN ORDINANCE—Authorizing and directing the grading, paving and curbing of Somerset street, from Joshua street to Westmoreland street; letting a contract therefor, and providing that the costs, damages and expenses of the same be assessed against and collected from property specially benefited thereby.

SECTION 1. Be it ordained and enacted by the City of Pittsburgh, in Council assembled, and it is hereby ordained and enacted by the authority of the same, That Somerset street, from Joshua street to Westmoreland street, be graded, paved and curbed.

SECTION 2. The Mayor and the Director of the Department of Public Works are hereby authorized and directed to advertise, in accordance with the Acts of Assembly of the Commonwealth of Pennsylvania, and the Ordinances of the said City of Pittsburgh relating thereto and regulating the same, for proposals for the grading, paving and curbing of said street between said points; the contract or contracts therefor to be let in the manner directed by the said Acts of Assembly and Ordinances; and the contract price or contract prices, if let in separate contracts, not to exceed the total sum of Twenty Thousand Four Hundred ($20,400.00) Dollars, which is the estimate of the whole cost as furnished by the Department of Public Works.

SECTION 3. The costs, damages and expenses of the same shall be assessed against and collected from properties specially benefited thereby, in accordance with the provisions of the Acts of Assembly of the Commonwealth of Pennsylvania relating thereto and regulating the same, and the City's share of said work be chargeable to and payable from Code Account No. —— People's Bond Issue, 1928.

SECTION 4. That any Ordinance or part of Ordinance, conflicting with the provisions of this Ordinance, be and the same is hereby repealed so far as the same affects this Ordinance.

NOTICE is hereby given that ordinances, copy of which is published herewith, was introduced in the Council of the City of Pittsburgh on April 30, 1928, pursuant to the provisions of the several Acts of Assembly authorizing said City, without any petition of property owners, to open, widen, straighten, extend, vacate, grade, pave, curb, macadamize and otherwise improve streets and alleys or parts thereof, within its limits, viz:

BILL NO. 1344.

AN ORDINANCE authorizing and directing the grading, paving and curbing of Wyckoff street, from Stafford street to Glasgow street; letting a contract therefor, and providing that the costs, damages and expenses of the same be assessed against and collected from property specially benefited thereby.

SECTION 1. Be it ordained and enacted by the City of Pittsburgh, in Council assembled, and it is hereby ordained and enacted by the authority of the same, That Wyckoff street, from Stafford street to Glasgow street, be graded, paved and curbed.

SECTION 2. The Mayor and the Director of the Department of Public Works are hereby authorized and directed to advertise, in accordance with the Acts of Assembly of the Commonwealth of Pennsylvania, and the Ordinances of the said City of Pittsburgh relating thereto and regulating the same, for proposals for the grading, paving and curbing of said street between said points; the contract or contracts therefor to be let in the manner directed by the said Acts of Assembly and Ordinances; and the contract price or contract prices, if let in separate contracts, not to exceed the total sum of Twenty-three Thousand ($23,000.00) Dollars, which is the estimate of the whole cost as furnished by the Department of Public Works.

SECTION 3. The costs, damages and expenses of the same shall be assessed against and collected from properties specially benefited thereby, in accordance with the provisions of the Acts of Assembly of the Commonwealth of Pennsylvania relating thereto and regulating the same, and the City's share of said work be chargeable to and payable from Code Account No. —— People's Bond Issue, 1928.

SECTION 4. That any Ordinance or part of Ordinance, conflicting with the provisions of this Ordinance, be and the same is hereby repealed so far as the same affects this Ordinance.

NOTICE is hereby given that ordinance, copy of which is published herewith, was introduced in Council by the City of Pittsburgh on July 20, 1928, pursuant to the provisions of the several Acts of Assembly authorizing said City, without any petition of property owners, to open, widen, straighten, extend, vacate, grade, pave, curb, macadamize and otherwise improve streets and alleys, or parts thereof, within its limits, viz:

BILL NO. 2244.

AN ORDINANCE vacating Gala way, in the First Ward of the City of Pittsburgh, from Diamond street to Fourth avenue.

SECTION 1. Be it ordained and enacted by the City of Pittsburgh, in Council assembled, and it is hereby ordained and enacted by the authority of the same, that Gala way in the First Ward of the City of Pittsburgh, from Diamond street to Fourth avenue, located 80.0 feet more or less eastwardly and parallel to Ross street shall be and the same is hereby vacated.

SECTION 2. That any ordinance or part of ordinance, conflicting with the provisions of this ordinance, be and the same is hereby repealed, so far as the same affects this ordinance.

NOTICE is hereby given that ordinance, copy of which is published herewith, was introduced in Council of the City of Pittsburgh on June 25, 1928, pursuant to the provisions of the several Acts of Assembly authorizing said City, without any petition of property owners, to open, widen, straighten, extend, vacate, grade, pave, curb, macadamize and otherwise improve streets and alleys or parts thereof, within its limits, viz:

BILL NO. 2007.

AN ORDINANCE—Authorizing and directing the grading and paving of Treiona way, from Pioneer avenue to Stebbins avenue; letting a contract therefor, and providing that the costs, damages and expenses of the same be assessed against and collected from property specially benefited thereby.

SECTION 1. Be it ordained and enacted by the City of Pittsburgh, in Council assembled, and it is hereby ordained and enacted by the authority of the same, That Treiona way, from Pioneer avenue to Stebbins avenue, be graded and paved.

SECTION 2. The Mayor and the Director of the

WHY PITTSBURGH IS GREAT
It Spends Many Millions Yearly in Permanent Improvements

Pittsburgh Sun-Telegraph

SATURDAY, OCTOBER 13, 1928

Established 1927, by Pitt Publishing Co., Gazette Square, Pittsburgh, Pa. President William Randolph Hearst; Vice-President and Publisher, H. M. Bitner; Secretary-Treasurer, A. W. Clark; Managing Editor, C. W. Danziger; Business Manager, Guy T. Viskniskki. Entered as second class matter at the postoffice at Pittsburgh, Pa.

National advertising representatives Paul Block, Inc., 247 Park avenue, New York; Century Bldg., Chicago; General Motors Bldg., Detroit; Little Bldg., Boston; Guarantee Trust Bldg., Philadelphia; 318 Chancery Bldg., San Francisco.

The Associated Press is exclusively entitled to the use for re-publication of all news credited to it or not otherwise credited in this paper and also the local news published herein. All rights of re-publication of special dispatches herein are also reserved.

BE A PITTSBURGH BOOSTER
To Your Friends in Other Cities

Deficit in City Looms As Budget Is Ignored

With the year little more than three-fourths spent Council is engaged in its annual occupation of being watchdog of the city treasury as a budget deficit looms. Councilman W. Y. English has reminded his confreres that a shortage is indicated, and that he "would have to be shown" before he consented to any tax increase. Perhaps the various departments and bureaus and divisions are trying to "show" him.

When the budget for the present year was sent to Council for approval that body made deep cuts in various estimates in order to keep the millage down. What good does it do to chop off expense in the estimates and make it up in the succeeding budget to offset a deficit, as Councilman English intimates must be done in his statement that expenditures will have to be held at the lowest figure for the remainder of the year?

Just now the Department of Public Works is being criticized because of customs in purchasing and accounting that have permitted shortages to grow, and fear has been expressed that the plans complained of may extend to other departments.

Council is quite properly disturbed. When it makes appropriations for a year it does not mean that they shall be expended in nine months and that all kinds of expedients, like the transfer of moneys from one fund to another, shall be resorted to in order to keep the city's head above water for the remainder of the year.

Cannot our city heads and employes realize that the budget plan has been adopted here and that the public expects it to be adhered to?

Still Make Beer in England

And, Just Think of It, They're Proud of It.

HOP PICKING TIME IN ENGLAND.

England's hop-picking season, giving healthful, pleasant work for thousands in the open air, is looked upon as a holiday. Even children are engaged in the picking.

And this will HORRIFY prohibitionists. A British newspaper actually prints this picture and under it these words: "BEER, BEER, GLORIOUS BEER!" Think of that and shudder. "Glorious Beer," why the very idea!

We have no public hop picking and beer brewing in this country. But we have any amount of beer badly made, so-called "home brew," dangerous to health.

And many workmen unfortunately drink what is called "needled beer," beer sent from the brewery with no alcohol in it and then "needled" in the speakeasy. The needling process is done with a long syringe, filled with alcohol, pumped into the beer keg through the bung or wooden stopper with the aid of a sharp needle.

The alcohol thus injected into the beer is a poisonous product, often made from denatured alcohol sold at gasoline stations.

The alcohol is redistilled and PART ONLY of the poison removed. Then it is sold and drunk in the needled beer.

This picture of gathering hops to make "glorious beer," as the unregenerate Britishers call it, will shock good prohibitionists.

But "needled" beer, with wood alcohol or denatured alcohol, SHOCKS THE AMERICAN KIDNEYS.

If Gov. Smith Should Lead

It Would Hardly Be THAT Way.

Mr. Morgenthau, once American ambassador to Turkey, says the whole world looks to America for moral and financial leadership, and he hails Gov. Smith "as the man most capable of picking up and raising aloft the torch that fell from the hand of Woodrow Wilson."

If Gov. Smith should undertake world leadership, it is safe to predict that he would not lead in the Woodrow Wilson direction. He would not lead toward the League of Nations, or European complications. Gov. Smith understands politics and knows what it means when the American people vote twice in succession, with 7,000,000 plurality against that kind of leadership.

A Perennial World's Fair

Why Worry Chicago?

Someone suggested a world's fair in New York in 1932 to celebrate the 200th anniversary of George Washington's birth, and incidentally to spoil a 1933 world's fair, long since planned by Chicago, to celebrate that city's 100th birthday.

The wise, polite and brotherly thing for New York to do, is FIRST, to remember what happened in Philadelphia recently, and, second, to back out and make way for Chicago. Chicago knows how to run a world's fair, and has proved it.

New York IS a world's fair all the year round. It has more visitors than it can take care of and the stream of United States spending money pours forever into its pocket. That ought to be enough.

SUN-TELEGRAPH'S PLATFORM

For Pittsburgh and Western Pennsylvania

1—A better, cleaner, more beautiful city.
2—Settlement of coal strike.
3—Rapid transit.
4—Repeal or modification of "blue law."
5—Establishment of Pittsburgh metropolitan district.
6—Community Fund for charities.
7—Town Hall, seating at least 15,000.
8—Voting machines to insure honest elections.
9—Development of river transportation.

IT MAY MEAN HIS RESCUE

Garrett P. Serviss Says:

The Insects

I WISH to echo the call of Dr. Howard, the head of the Government Bureau of Entomology, for a broader popular and educational interest in the science of insects. Nobody who has a knowledge of the situation can doubt the truth of Dr. Howard's assertion, astonishing though it may seem, that it is not man but insects that hold the dominant place in the whole animal kingdom. Otherwise put, this is not "the age of man," as has been fondly and proudly imagined, but "the age of insects," or, to speak of the whole branch of animals to which the insects belong, "the age of the arthropods."

* * *

There are half a million known species of insects in the world. All the other species of animals put together, including all the other classes of the arthropodis themselves, number less than a quarter as many as the insects. Besides, the insects far exceeded all other animals in the number of individuals representing each species. *They constitute half a million armies*, each composed of *billions of individuals*. Who can count the house flies in a village, the mosquitos in a swamp, the locusts in a swarm, the bugs and grubs in a garden, the caterpillars in the fruit trees, the ravagers in the cotton fields, the grain-devourers, the tree-destroyers, the flower-spoilers, the borers, the disembowelers, the smotherers and killers of every description that prey upon the vegetable kingdom, the defenseless realm of the plants? Or who can number the clouds of minute insects that choke the air on a summer or an autumn day, or the tormentors of beast and man that spread not only discomfort, but disease and death broadcast? The insects are man's most powerful and most dangerous enemy. By their overwhelming numbers and amazing powers of reproduction they conquer.

* * *

The insects began their career upon the earth millions of years before man. "Man is a newcomer. He is yet an experiment. He is only beginning to dispute the ascendancy of the arthropod series." These are the words of some of the foremost living entomologists. Dr. Howard is quite right in asking:

"Why is not entomology given a vastly greater importance in the leading educational institutions?" and in adding, "One answer may be put in the form of a question, 'Where are the teachers?' Teachers must be taught before they can become teachers. And those teachers that come from the great zoological laboratories can teach little but what they have been taught, and they have not been taught entomology."

* * *

I am no entomologist, but I can testify that entomology is a fascinating subject for those who will turn their attention to it. Let boys be introduced to the ants and their astounding wars (so like the very wars that we men are now trying to outlaw), to the glittering host of the tiger beetles gleaming in the sun like crusaders in jeweled and rainbow-hued armor, to the tricks and traps of the ant-lions, the crafty ways of spiders, the amazing performances of wasps and bees, the strange forms and colors of leaf insects and stick insects, the incredible doings of diving spiders, and let them see these creatures and their habitations for themselves, and the result may well be that the number of entomologists and teachers of entomology will increase. Even those who only learn a little about the wonderful insect world, as I did when a boy, and go no further, will at least be in a position to use their influence when they become voters in favor of every public effort to promote the study of this interesting science which is of so high importance to human welfare.

(Copyright, 1928, International Feature Service, Inc.)

Isn't It So?

A man may become a chronic kicker just because he hasn't a free foot.

* * *

Many men in the cemetery got there because they had more nerve than judgment.

* * *

Most men are all right in their way, although it may happen to be the wrong way.

* * *

A crank is a man who thinks you are against him if you aren't as unreasonable as he is.

* * *

Some people are kept so busy worrying about tomorrow that they haven't time to do anything today.

* * *

Were it not for a man's faults he might live and die without ever hearing his name mentioned.

* * *

Some people count their chickens before they are hatched or their egg plants before they are planted.

Once Overs

By J. J. MUNDY

Do It Today!

YOU are putting off till a later date something that you know you should attend to very soon.

When you first realized that this something should be done by you, you thought it would be accomplished within a short time, didn't you?

You would have been surprised then if it had been suggested that you would neglect to do this essential thing.

And the longer you put it off the easier to do so.

In fact, there are days and weeks when perhaps you never think of it.

It may be some work that you should perform.

It may be a physical examination you are deferring too long.

You know you made a half-formed resolution to consult a specialist quite a long time ago, and you have not done it.

You know you are not up to your best, but you fear the truth.

Somehow you don't want to know about yourself, and you don't want to do an unpleasant thing, so you let it go.

You may wake to regret—better do it today.

If you have some ailment, your condition becomes more serious the longer you neglect it.

(Copyright, 1928, International Feature Service, Inc.)

The Rhyming Optimist

By ALINE MICHAELS

The Constant Heart

THIS hope seems too feeble, this care too great
Sometimes for the stress of the years;
How long must the heart that is constant wait
While it struggles with countless fears?

Far sooner the winds of the world would rest
In their wanderings to and fro,
Far sooner the bird would abandon her nest
And the tides, moon-freed, would flow.

Than that ever the constant heart would change
Or false to its trust would prove
And to immemorial faiths grown strange,
Would turn from the ways of love!

Stars and Stripes

Just like some husbands—Germany has bred a yellow mouse. It's the only one in the world afraid of a woman.

* * *

Under the anti-war pact if anybody starts anything it will be up to the League of Nations to decide whether it's a fight or a frolic.

* * *

A 100-TO-1 SHOT.

We'd bet a dollar to a cent
That many a courageous gent
Hunting "Scarface Al" Capone,
Don't want to meet that guy alone.

Great Passages from the Bible

Herod's Massacre

(Matthew 2: 1-16)

NOW when Jesus was born in Bethlehem of Judæa in the days of Herod the king, behold, there came wise men from the east to Jerusalem,

Saying, Where is he that is born King of the Jews? for we have seen his star in the east, and are come to worship him.

When Herod the king had heard these things, he was troubled, and all Jerusalem with him.

And when he had gathered all the chief priests and scribes of the people together, he demanded of them where Christ should be born.

And they said unto him, In Bethlehem of Judæa: for thus it is written by the prophet,

And thou Bethlehem, in the land of Juda, art not the least among the princes of Juda: for out of thee shall come a Governor, that shall rule my people Israel.

Then Herod, when he had privily called the wise men, enquired of them diligently what time the star appeared.

And he sent them to Bethlehem, and said, Go and search diligently for the young child; and when ye have found him, bring me word again, that I may come and worship him also.

When they had heard the king, they departed; and, lo, the star, which they saw in the east, went before them, till it came and stood over where the young child was.

When they saw the star, they rejoiced with exceeding great joy.

And when they were come into the house, they saw the young child with Mary his mother, and fell down, and worshipped him: and when they had opened their treasures, they presented unto him gifts; gold, and frankincense, and myrrh.

And being warned of God in a dream that they should not return to Herod, they departed into their own country another way.

And when they were departed, behold, the angel of the Lord appeareth to Joseph in a dream, saying, Arise, and take the young child and his mother, and flee into Egypt, and be thou there until I bring thee word: for Herod will seek the young child to destroy him.

When he arose, he took the young child and his mother by night, and departed into Egypt:

And was there until the death of Herod: that it might be fulfilled which was spoken of the Lord by the prophet, saying, Out of Egypt have I called my son.

Then Herod, when he saw that he was mocked of the wise men, was exceeding wroth, and sent forth, and slew all the children that were in Bethlehem, and in all the coasts thereof, from two years old and under, according to the time which he had diligently enquired of the wise men.

Worst Story I Have Heard Today

By WILL ROGERS

ONE thing about working men, they don't get sore about jokes on themselves. You can talk all you want to about getting your shirts ruined at the laundry, and you never hear a squawk out of the laundry workers. They just have a good laugh, because they know that people that complain about their old shirts are nearly always cranks anyhow.

Well, this one is about another trade that takes its fun good-natured.

Some fellows was promised they could tee off for their golf game at four o'clock, and when they got there they wasn't allowed to start yet.

"But you told us over the phone you was just holding the links for one party and then we could start."

"Yes," says the manager, "but it's a tournament the plumbers are having, and they've gone back to town for their clubs, so's we're a bit late getting started."

His Explanation

THE chairman of a local council in Ireland was not an educated man. He was giving his account of the splendid year's work done by the council and reading out the report by the medical officer of health.

"Mr. Chairman," asked one of his opponents, "with reference to your figures regarding the death rate, what does 12.9 mean?"

"What does it mean?" replied the chairman, looking severely at his questioner. "It means that out of every thousand inhabitants 12 have died and nine are at the point of death."

New York Day by Day

by O. O. McINTYRE

NEW YORK, Oct. 13.—The architectural changes and sweep of trade have not given Fifth avenue the gaudiness its valiant protectors expected. Those who predicted it would become flashy like Broadway were wrong. It is still "the avenue."

In my early days in New York most big establishments were without identification signs as Tiffany's is today. While there are no projecting signs over the sidewalk or electrical displays now, the windows and doorways are generously lettered.

But even the red-fronted five and tens, chain drug stores and the white enameled eateries have failed to erase Fifth avenue's dignity. Park avenue has doubtless passed it as a toney residential section, but among New Yorkers the avenue remains "the aristocrat of streets."

No thoroughfare in the city has undergone such a complete change in the last five years. People away for several years are unable to recognize certain sections at all. Only the stately library lions, St. Patrick's Cathedral spire and St. Thomas' gargoyles recall other days.

The air of residential bliss pervading the several blocks northward from Washington Arch has vanished. Of all the famous homes the one once occupied by Mark Twain remains. In their stead have come apartment houses and hotels with ornate fronts.

Even the antiquated and charming old Brevoort is modernized and now has man-sized elevators and a bath for every room. With the exception of the Waldorf, nearly all the avenue hotels another generation knew so well have been torn down.

When the Vanderbilt mansion was razed at the Plaza Fountain Park entrance its defenders threw up their hands. They said the avenue was through and its charm was gone. Yet it remains as important and almost as dignified as ever it was. It is a street with "It."

* * *

Another old-time touch remaining on Fifth avenue are the antiquarian dodos who twiddle their thumbs in valetudinarian ease in roomy club windows. They seem to spend their days gazing at sidewalk crowds, turning to the financial pages and toddling out at 5 o'clock for a promenade. Their manner is starchy as their standup collars and their conversation as crisp as their closely cut mustaches—the last of the vanishing aristocrats.

* * *

However, all Fifth avenue clubmen do not conform to this sedate type. There is one who went visiting in the West and after a few days hurried courtship married a professional cowgirl—a bronk buster with a rodeo outfit—to the indignation, mortification and eternal damnation of several sons who had to quit a life of luxury and begin punching a clock.

* * *

A theatrical boarding house in West Forty-ninth street has this blunt sign in its dining room: "If you are that good, why are you boarding here?"

* * *

A convivial group in a speakeasy had reached that hilarious stage of wanting to strike matches, ring a few doorbells or something. They started off reserving first row seats for a musical show and tables at a night club afterward. Thirty minutes later all had passed out in taxicabs. And that is what usually happens to the all night party in New York. It dies aborning.

* * *

Just one ordinary drink these days and you begin to cherish a hope the orchestra will play louder, for heaven's sake, so, whatever you do, there will be no panic. A second drink and you spend the next morning peeking out the window to see how many stray bodies are in the courtyard.

* * *

For no reason at all it occurs to me that Cliff is a dandy name for one of those bachelor men about town.

(Copyright, 1928, McNaught Synd., Inc.)

Why Give Up

By DR. FRANK CRANE.

I have received a very pitiful letter from a woman out West.

She has had a hard time all her life. She has raised three children, who do nothing for her support. When her husband died he was found to have been improvident and left her no money. She has gone stone deaf. On top of this she has just had a very serious operation in a hospital.

She can see no way out. Nothing presents itself to her but continued suffering, privation and dependence. She is about ready to give up. What should she do?

Of course it is difficult for any one in comparative health and well being to give advice to sufferers. One is always open to the imputation of being supercilious. It is always easy for the philosopher to bear the toothache patiently when some one else has it.

At the same time, and at the risk of being called hard names, I repeat the question, "Why give up?"

Suppose you do give up. Will life be any easier to bear?

It is just as well to look squarely at the alternative.

When some one told Tolstoy that many kind, virtuous and honest people had a very hard time, he replied: "What about those that are unkind, not virtuous and dishonest? Look about you. Do the people like that whom you know have any easier time?"

The church in the middle ages is often accused of being very cruel. But what about the people outside of the church. Were they any less cruel?

Life may be hard at best, but it is easier and pleasanter all around if we keep a stout heart and do the best we can under the circumstances.

Whatever may be in store for this woman, whatever deprivation and suffering, we can be sure that she will get along better if she meets her fate bravely and smilingly and does not give way to despair.

Whatever happens to us we are better off if we battle on and keep our chin up.

Despair is nothing but a bog, a quicksand, that engulfs the soul. It leaves us no spirit with which to fight.

When a Persian soldier told a Lacedemonian that in battle the Persian arrows would be so thick they would darken the sky, "then," said the Lacedemonian, "we will fight in the shade."

(Copyright, McClure Newspaper Syndicate.)

Right Angles

By ALEXANDER CAIRNS

What Shall I Read?

YOUNG men, lease me your listeners and I shall attempt an antiphon to your oft-repeated chant, "What shall I read?" And if the co-eds of this column insist I shall serve them with a like menu soon.

Possibly Robert Louis Stevenson, the well-beloved, was right when he said that novels were the best reading and that he knew because he had read thousands of them. But I think not. In any case it goes without discussion that fiction is not the best prescription for the mind of a young man just learning the ropes of life.

I put biography first. And literary America has never known such an output of excellent biographies as we are getting recently. Their virtue is that they are being written humanly. We are making so many demigods. We even dare intimate that some ex-President was no paragon of immaculate righteousness.

And since it is true, as Emerson says, that "there is properly no history, only biography," it follows that one well versed in biography is a good historian. Read Lincoln's biography and you have learned the history of the Civil War. Read the biographies of a few Louises plus one Napoleon and you have the history of the French Revolution.

The utility of biography is that it paints in graphic colors the pathway to success or failure or fame or shame, with all byways and pitfalls and attractions and impossibilities. And that to a young man is a liberal education.

Let me suggest a few biographies and please don't accuse me of advertising some publisher's wares for a consideration. I am not within radio hail of any publisher.

There are recent books on Napoleon, Washington, Lincoln, Bismarck, Bok, Franklin, Heine, Beecher and others. Hubbard's "Little Journeys" can't be beat for style and human interest. There is a series of books on American Reformers, which include such heroes as Garrison, Phillips, Greeley. And another series on "American Crisis Biographies" much worth while. "The Irish Orators," by Bowers, is an inspiration. Read also "Letters from a Self-Made Merchant to His Son."

Read books pertaining to your job. Any library will give you gratis a digest of current events. Read the prominent essayists, Emerson, Addison, Macaulay, Lamb, Bacon, Carlyle, Holland, Lubbock, Aurelius, Epictetus and so on. They are next in importance to the biographies.

Then follow your taste in literature whether it be drama, art, poetry, philosophy, science, ethics or whatnot.

And if this course doesn't make you feel as though you had a whole new set of glands then I shall resign this chair of "Right Angles."

(Copyright, 1928, King Features Syn., Inc.)

Cussin'

REV. DR. JOHN THOMPSON says there has been a marked decrease in the amount of profanity with which the Chicagoan interlards his conversation nowadays, as compared with his custom of 25 years ago.

Some folks from other parts of the country—the East, the South and the Far West—insist, however, that the Chicagoan's tongue still is pretty rough to their ears. There never has been a survey to establish the facts. It is a charge hard to prove, or to disprove. Perhaps critics do not mean profanity within the strict definition. There is one expression that calls for "shootin' irons" in the South and the West that pops out every 10 minutes on the streets of Chicago. It seems to be used, not as a deadly taunt, but as mere rough badinage.

Every city is sufficiently grown up to be past the gawky age that thinks swearing is proof of virility.